Dispatch Democrat

VOLUME XLII — UKIAH CITY, MENDOCINO COUNTY CAL., FRIDAY MORNING, MAY 19, 1911 — NUMBER 31

Final Census Returns for Mendocino County

The following table contains the final figures on the census returns for Mendocino County. It shows the total population of the county, the population of each township and of each incorporated town and gives the figures also for the censuses of 1900 and 1890. It is a good table to cut out and paste up somewhere where it will be handy.

	1910	1900	1890
Mendocino Connty	23,929	20,465	17,612
Anderson Township	1,166	1,069	1,061
Arena Township, incl. Pt. Arena Cy.	1,753	1,853	2,220
Point Arena City	497	not inc.	not inc.
Big River Township	3,531	2,347	2,450
Cuffey's Cove Township	862	1,100	1,345
Little Lake Twp., incl. Willits	2,947	952	1,048
Willits Town	1,153	791	815
Long Valley Township	704	833	700
Potter Valley Twp., incl. P. V. Town	694	752	538
Potter Valley Town	576	563	not inc.
Round Valley Township	918	933	975
Sanel Township	752	957	with Ukiah
Ten Mile Twp. incl. Ft Bragg Cy.	3,798	3,134	1,889
Fort Bragg Cy.	2,408	1,590	945
Ward 1	1,102		
Ward 2	1,306		
Ukiah Twp. incl. Ukiah City	5,141	3,767	wth. Sanel
Ukiah City	2,136	1,850	1,627
Westport Township	1,047	1,474	1,414
Round Valley Indian Reservation	616	599	

SCHOOL MONEY IS NOW APPORTIONED

The Apportionment of the school money has been finished and Superintendent Babcock has divided the fund of $12,535.29 as follows: The amount going to each district is decided on a basis of the average daily attendance and the number of teachers employed. Of the fund alloted each district 60 per cent goes to the salary fund, 35 per cent to the county fund and 5 per cent to the library fund.

Albion, $51.20, 88.20, 12.60.

Alder Glen, Bridgeport, Buck Mountain, Fern Spring, Garcia, Hearst, Low Gap, McKay, McNear, Ornbaun, Rowe, Sail Rock, Shields, Tomki, Whitcomb, $32.40, 18.90, 2.70.

Alpine, Carroll, $61.20, 35.70, 5.10.

Anderson, 66.60, 38.85, 5'55.

Bald Hill, Blue Rock, Gaskill, Jackson, Moody, Mountain View, Pine Mountain $25.20, 14.70, 2.10.

Bonito, $27.85, 16.24, 2.32.

Brush Creek, Calpella, Indian Creek, Potter Valley Sawyers, Virgin Creek, $ 48.60, 28.35, 4.05.

Cahto, Cold Creek, Elder Creek, Farley, Foster Mountain, Galloway, Hayslett, Hot Springs, La Rue, McDowell, McKinley, Peachland, Ten Mile River, Yorkville, $28.80, 16.80, 2.40.

Caspar, $77.40, 45.15, 6.45.

Cave Creek Cedar, Lombardy, Rock Tree, Spy Rock, Ural, $27.00, 15.75, 2.25.

Central, $72.00, 42.00, 6.00.

Comptche, Gualala, $54.00, 31.50, 4.50.

Con Creek, Oriental, Two Rock, Willow, $52.20, 30.45, 4.35.

Cottaneva, $21.71, 26.66, 1.81.

Counts, Mitchell, $46.80. 27.30, 3.90.

Coyote, Glen Blair, $45.00, 26.25, 3.75.

Cuffeys Cove, $133.20, 77.70, 11.10.

De Haven, Elk, Hawley, Lima, Navarro, Spring Grove, $39.60, 23.10, 3.30.

Eel River, Kaisen, Noyo, 57.60, 33.60, .4.80

Elk Horn, $27.56, 16.08, 2.29.

Ellison $43.20, 25.20, 3.60.

Fort Bragg, $761.40, 507.60. No library.

Franklin, Irmulco, Keene, Ocean, $34.20, 19.95, 2.85.

Gray, Little River, Stella, $ 59.40, 34.65, 4.05.

Hansen, Happy Hollow, Montgomery, Pacific, Pieta, Pepperwood, Pine Ridge, Scotts Valley, Wheelbarrow, $30.60, 17,85, 2.55.

Hopland Union, $151.20, 88.20, 12.60.

Independence, Redwood, Riverside, Seaside, Wages Creek, 37.80, 22, .05 3.15.

Island Mt. $24.35 14.21 2.03.

Laurel, Westport, 68.40, 39.90, 5.70.

Leggett Valley, 20.93, 12.22, 1.74.

Little Lake, Long Valley, Occidental, Tunnel, Union, 55.80, 32.55, 4.65.

Manchester, 109.80, 64.05, 9.15.

Mendocino, 343.80, 200.55, 28.65.

Mill Creek, 75.60, 44.10, 6.30.

Piercy, 36.00, 21.00, 3.00.

PointA rena, 185,40., 108.15, 15.45.

Round Valley, 198.00, 115.50, 16.50.

Sea View, Sherwood, 50.40, 29.40, 4.20.

Signal, 16.20, 9.45, 1.35.

Tan Bark, 13.37, 7.81, 1.11.

Ukiah, 729.00, 486.00, no library.

Willits, 387.00, 258, no libray.

MUST BE SETTLED BY THE COURTS

We are in receipt of a number of communications from subscribers and others asking whether it is necessary for the prohibitionists in precincts which have gone dry to get up a petition asking for another election under the state law or whether the proposition is up to the wets. In reply we will state that the whole proposition is in a big tangle. It all depends whether or not the State law supersedes the county ordinance. There is only one way to settle it and that is for some one from a dry precinct to apply to the Board for a license. If the Board refuses the license he can then apply for a writ of mandate from the Superior Court compelling them to issue it. When he makes the application then the proposition is up to the Superior Judge.

If the Board of Supervisors repeals the ordinance which allows precinct option then the matter is under the State law and the quetsion will have to be settled by elections in Supervisoral districts.

It is the opinion of several Ukiah attorneys that both the State Law and the county ordinance will hold and that we have both precinct and Supervisoral option in this county.

As stated above, a test case will have to be made, however, unless the Supervisors should repeal the county ordinance.

John L. Rose, a well known attorney of Oakland, had business in Ukiah last Wednesday.

DON'T FORGET THE BENEFIT MONDAY

Manager Winnie Cox, of the Victory theatre, has turned the theatre over to the Fourth of July Committee for their benefit next Monday night. Don't forget this benefit for the receipts all go to the Committee to help swell the Fourth of July fund. Particulars on the handbills.

A good set of films has been engaged for the occasion and if necessary three performances will be given to accomodate the patrons. Get out and boost and help swell the fund.

The following attractions have volunteered: Ladies Band, music. Specialties, Mrs. Roy Lynch, Frank Montgomery, C. C. Mathews, and last but not least an orignal poem delivered by R. L. Hutchison.

Irrigation Plant Working

The work of installing the pump and pipe in connection with the irrigating system on the Greek ranch in Coyote valley has been finished and pumping began the first of the week. The intake pipe is at Fort Brown and the line extends two and one half miles over the mountain to the outlet on the ranch in Coyote. There are about 100 acres under the stream, most of which is planted to alfalfa, and the ranchers in this section will now get a practical demonstration of what irrigation will accomplish in alfalfa fields. It is to be hoped that others will follow the lead set by the Greeks, as irrigation is easy all over this and Potter valleys.

The engine which is doing the work is a 100-horsepower gasoline engine.

Marriage Licenses Issued

Marriage licenses were issued the past week to John Hadley Chambers and Elizabeth Milliken, of Mendocino, and William Carlson and Selma Joutsen, of Fort Bragg.

A bunch of Santa Rosa Elks under the chaperonage of C. O. Dunbar and C. C. Donovan have been grazing around on the Ukiah ranges this week. They were looking for subscriptions from their brothers in Ukiah to help with the building of the proposed Elk's home in Santa Rosa. They collected several thousand dollars in the various towns between here and Santa Rosa.

AUDITOR COMPLETES TAX APPORTIONMENT

If anyone thinks the Auditor's office is a sinecure he has another think coming. A look in there the past week would quickly convince him of the contrary. Auditor C. W. Mathews and Deputy Mrs. Mathews have been at work on the apportionment of the taxes collected for the second installment and as the apportionment has to be finished and the report turned in within a stated time after the collection of taxes is finished, they have had to put in a good amount of overtime. But C. W. is one of the most competent officials the county has ever had and his work is invariably finished on time and is even above the standard required by law, as he takes a pride in making it a model of accuracy and neatness

The sum of $87,147.36 from the unapportioned State and County fund has been divided as follows:

To State Fund 1910	$ 15,688.24
County General 1910	21,421.33
Salary Fund	11,999.50
Indigent Fund 1910	4,222.06
First Road 1910	2,458.00
Second Road 1910	1,857.72
Third Road 1910	3,286.46
Fourth Road 1910	4,800.57
Fifth Road 1910	2,083.65
Unap. County School Fund 1910	11,999.50
Bond Fund 1910	1,333.28
Potter Valley School Bond Fund	63.88
Tomki " " "	29.54
Ukiah H. S. Co. Fund	1,018.09
Mendocino H. S. Fund	636.30
Albion School Bond Fund	550.65
Caspar " Bond "	90.77
Calpella " " "	60.83
Low Gap " " "	64.81
Hopland Union " "	161.02
Willits School " "	300.41
Point Arena School Bond Fund	37.79
Redwood " " "	25.91
Cuffeys Cove " " "	98.54
Cotteneva " " "	44.91
Fort Bragg H. S. Co, Fund	991.17
Point Arena H. S. Co. Fund	187.37
Round Valley H. S. Co. Fund	424.29
Willits U. H. S. Co. Fund	959.34
15 per cent Pen. 1910	246.86
Willits Municipal 5 per cent Pen.	4.57

R. R. Tax $7,960 69 has been apportioned as follows:

To County General 1910	$ 2,504.86
Salary Fund 1910	1,403.14
Indigent Fund 1910	439.70
First Road 1910	588.42
Second Road 1910	607.30
Third Road 1910	804.23
Unap. Co. School Fund	1,403.14
Bond Fund 1910	155.90

RECENT DEALS IN UKIAH REAL ESTATE

Poage & Ford, the land dealers, report that they have sold the house and lot of T. T. Moore on Holden Street to E C. Metcalf and wife. Mr. Moore who came here to get rid of malaria reports himself cured and is now going to Oregon to take charge of his ranch up there.

They have also sold a part of the Beck place two miles south of Ukiah to A. H. Trathen, an insurance man of Oakland who will plant part to fruit and put into practice some of his theories for chicken farming. Mr. Trathen recently spent a week here with Dr. Maddrill and fell in love with the country.

Narrow Escape From Death

(Special Dispatch-Democrat)

Boonville, May 16th—Two of Mr. Paliady's daughters narrowly escaped death from a careless shot fired at a deer on last Tuesday. The ball passed the back of Miss Cora's head, passing through Miss Zella's hat within three quarters of an inch of her forehead just above her eyes.

The Rain

The rainfall for the past week amounted to .80 of an inch bringing the total to 32.77 against 31.07 to date last year. Warmer weather is now looked for and it is about time for if the cold continues the hop crop will be very light. The rain did a little damage to alfalfa that was down but the benefit to other crops outweighs this inestimably.

FOURTH COMMITTEE IS STILL WORKING

Notwithstanding the fact that they have not been saying much the past few days the Fourth of July committee is still on the job and have been sawing wood industriously. At the last meeting Monday evening R. L. Hutchison and T. L. Cleland were appointed as additional members on the finance committee and opened the campaign with big guns this week. The contests for Martha and George Washington and the Goddess of Liberty will begin Saturday. The candidates for Martha and George Washington are to be picked by the grammar school children from among their number and are then to be voted on. Everyone who buys stickers advertising the celebration in entitled to vote for the candidates the children put up. In this way the triple result is accomplished of electing George and Martha Washington, advertising the celebration and raising money to swell the fund.

The votes on the goddess of liberty will be managed differently. Tickets will be printed giving the purchaser one vote and these will be sold at the different business houses around town. No candidates will be nominated but everyone who buys a vote may cast it for whomever he or she desires.

The music problem has aroused considerable dicsussion and it has finally been decided to hire the Potter Valley, and Wililts bands and the Ladies' Band and Keller's Band of Ukiah.

Brown Gets Life

John Brown, the Russian who shot and killed a woman of the Fort Bragg red light district several weeks ago, as told in the Dispatch, came before the Superior Court yesterday morning and pleaded guilty to murder in the second degree. He was sentenced for life to Folsom prison, the limit for his plea.

Charles Lambert was down from Sherwood on business last Wednesday.

Digest of Game Laws for Mendocino County

Here is another table that is a good one to cut out and paste up for reference. It contains a digest of the new game law affecting the 2nd Fish and Game District which includes Mendocino, Glenn, Colusa, Lake, Sonoma, Napa, Yolo, Marin and Solano counties.

	Limit	Open Season
Ducks	25 per day, 50 pr. w'k	Oct 15 to March 1.
Quail, Desert or Valley	20 per day	Oct. 15 to Feb. 15.
Quail (Mountain)	10 per day	Sept. 1 to Dec. 1.
Doves	20 per day	Aug 1 to Oct. 15.
Deer (Bucks only)	2 in season	July 1 to Sept. 1.
Grouse and Sage Hen	4 per day	Sept. 1 to Dec. 1.
Snipe (Wilson), Curlew and Plover	20 per day	Nov. 15 to April 30.
Rail (closed until 1912)	20 per day	Nov. 1 to Dec. 1 '12.
Ibis and other Shore Birds	20 per day	Oct. 15 to March 1.
Geese	No Limit	No Closed Season.
Squirrel (Tree)	12 in sesson	Sept. 1 to Jan. 1.
Rabbits, Cottontail or Bush	15 per day	July 31 to Feb. 1.
Sea Brant (Black)	25 per day, 50 pr w'k	Nov. 1 to March 15.
Trout (Golden) not under 5 inches. Hook and line only	20 per day	June 1 to Sept. 1
Trout (Mountain) Hook and Line Only	50 per day, not over 10 lbs. and 1 fish	April 1 to Nov. 1.
Trout (Steelhead) 6½in. mesh net in tidewater	No Limit	Oct. 23 to Feb. 1.
Trout (Steelhead), with rod in tidewater	No Limit	No Closed Season.
Trout (Steel head), with rod above tidewater	50 per day	April 1 to Nov. 1.
Salmon and Shad, above tidewater, nets	No Limit	Nov. 15 to Sept. 17.
Salmon and Striped Bass in tidewater, nets	No Limit	Oct. 23 to Sept. 17
Salmon, Shad, Striped Bass above tidewater spoon and hook and line only	No Limit	Oct. 23 to Nov. 15.
Bass, black any size	50 per day	June 1 to Jan. 1.
Bass (Strpd) & Shad, H'k & Line Bass not under 3 lbs.	No Limit	No Closed Season
Catfish. 7-in drs'd, excl. head. Closed for Fyke nets only	No Limit	July 15 to June 15.
Sturgeon, not under 25 lbs	No Limit	No Closed Season.
Shrimps (cannot be taken with bag nets)	No Limit	No Closed Season.
Crabs, no females or less than 7 in. across back.	No Limit	March 1 to Nov. 1.
Lobster or Crawfish. 9½ in. or over, ecxl, of legs, etc	No Limit	Sept. 15 to Feb. 15.
Abalone (for food only)	No Limit	July 1 to March 1.

Valley, Coast and Mountain

WILLITS HAS BUILDING BOOM

Number of Modern Business Structures and Dwelling Houses Being Built

(Special to Dispatch-Democrat)

Willits, May 16—We are now having a building boom. For some time there has not been a vacant store room or a good dwelling house to be had and all of the buildings now in course of construction and planned are already spoken for. The most extensive and expensive building will be that which the Northwesetrn Redwood Co. has started on the corner of Main and Commercial streets. This block will cost $15,000.00 and is to be completed by August 1st. The corner will be occupied by the Bank of Willits and will be in a separate building of reinforced brick and concrete and fire proof. The floor will be made of solid concrete and this will be covered with marble tiling. The interior will be finished in marble and the top of the counter will have a handsome bronze railing. This w'll be by far the handsomest and most convenient bank building in Mendocino County and equal to that of most cities.

South of the bank and facing on Main street will be four stores, all of which will have metal and plate glass fronts.

J. F. Westhpalen is builing a two story reinforcced concrete building on the site formerly occupied by Singleton's livery stable. The building will be 42x80 feet and have two store rooms on the ground floor and offices and a lodge room on the second floor.

Five good cottages have just been completed and as many more have been planned for, most of which will be in the Northwestern addition. Harry McElroy has just completed a nice bungalow in the Daugherty addition.

MAKES PRELIMINARY SURVEY

Railroad Engineer Working on Hopland-Lakeport Route for Railroad

C. R. Rankin, the railroad engineer employed by the Clear Lake Rai'road Company to lay out their preliminary survey between Lakeport and Hopland, arrived last Sunday evening and was taken to Lakeport Monday by S. E. Brookes. Mr. Rankin has been working during the week on the route assisted by Bob Morrison of Lakeport but has not yet made a report of the result of his labors. He comes highly recommended by Chief Engineer, W. C. Edes of the Northwestern Pacific. Between $60,000 and $70,000 has now been susbcribed toward the project and on the 17th of this month the company will be incorporated and officers elected. From that time on it is expected that work will be actively pushed forward until the actual construction begins—Gazette.

A FATHERS' VENGANCE

would have fallen on any one who attacked the son of Peter Bondy, of South Rockowood, Mich., but he was powerless before attacks of Kidney trouble. "Doctors could not help him," he wrote, "so at last we gave him Electric Bitters and he improved wonderfully from taking six bottles. Its the best Kidney medicine I ever aw." Backache Tired feelings, Nervousness, Loss of Appetite, warn of Kidney trouble that may end in dropsy, diabetes or Bright's disease. Beware: Take Electric Bitters and be safe Every bottle guaranteed. 50c at J. R. Mathews.

WHATS' THE USE

To suffer with sore eyes when one 25c tube of Sutherland's Eagle Eye Salve will cure you. We guarantee it. You risk nothing. It's a creamy, snow white ointment. Sold by E. B. Gibson.

The new Caloric Fireless Cooker—unexcelled—See sample at store. Cox Hardware Co. 2t

When You Go To **San Francisco** Stop at the **Union Square Hotel**

Amongst the **Elite of the City**

Rates, European $1 a Day and Up
American, $3 a Day and Up

W. H. J. Baker Mgr.

Cor. Post and Stockton Streets

TIE HAULING HAS COMMENCED

Activity in Industry in Middle Coast Section Begins

Tie-hauling commenced in this vicinity the first of the week. The roads are still a little muddy in places, but are drying out fast. Wm. Burke has a crew of men putting ties in the river and several lighter loads were brought down from the boom this week. Jarvis & Nichols have put their teams on the road and other tie men have begun hauling.

The Company has disposed of about all of last season's ties, only about 6000 of the number made by it last year remaining in the yard. An order for 5000 posts for a foreign shipment was received this week, and these are being supplied by Jarvis & Nichols.

There is a call for larger sized ties this season, 7x8's and 7x9's being preferred. It is believed that these will be used on the transcontinental roads where double-tracking is done. The use of mammoth engines and heavier steel rails are probabaiy creating this demand for larger ties.—Beacon.

A MODEL SLAUGHTER HOUSE

Fort Bragg Lumber Company Erects One on Noyo Ranch

The Union Lumber Company has just completed the construction of a model slaughter-house on the line of their raiload near what is known as the Company's ranch some miles east of Fort Bragg on the Noyo river. The structure is substantially built with concrete foundation and concrete floors and will contain all the modern improvements that go with a small packing house, including a cold-storage plant. About thirty-five head of beef, besides a large number of sheep and hogs, are killed each week to supply the mill cookhouse and the railroad and logging camps of the company.

The Company has a model chicken ranch located at this same station on the railroad, and a very fine vegetable garden there also.— Beacon.

Will Relay Main

(Special Dispatch-Democrat)

Willits, May 16—The Water & Power Co. received a carload of six inch steel casing water pipe last week and will relay the main on Commercial street and a new main on North street. The town trustees and the water company are now working on the water rcute problem.

Cutting Alfalfa

First crop alfalfa is being cut this week, the yield is reported as being not quite up to the average but it is expected the second crop will make up for the deficiency.—Gazette.

Fall Results Seriously

Miss Elva Murray tripped and fell going down the steps into the cellar at her home Saturday afternoon and struck her head a severe blow. Her mother was waiting for her some distance from the house, the daughter having returned to the house after something after the two had started for town, and when she failed to return, Mrs. Murray went back and found her in an unconscious condition. Dr. Peirsol was called, and he diagnosed the trouble as concussion of the brain. Miss Murray regained consciousness and improved slowly that afternoon, and the following morning had so far recovered as to remember about the accident. She has now almost entirely recovered.—Beacon.

BOYS WILL BE BOYS

and are always getting scratches, cuts, sprans, bruises, bumps, burns or scalds. Dont' neglect such things—they may result serious if you do. Apply Ballard's Snow Liniment according to directions right away and it will relieve the pain and heal the troule. Price 25c, 50c, and $1.00. Sold by E. B. Gibson.

A SMILE

is a pretty hard thing to accomplish when you're blue bilious and out of sorts. There is a sure cure for all kinds of stomach and liver complaints—constipation and dyspepsia. Ballard's Herbine is mild, yet absolutely effective in all cases. Price 25 cents per bottle. Sold by E. B. Gibson.

ECZEMA

Yields readily to Dr. Bell's Antiseptic Salve. You see an improvement after the first application. We guarantee it. It is clean and pleasant to use. 25c a box. Sold by E. B. Gibson.

WORK COMMENCED ON TUNNEL

Western Entrance to Tunnel on Fort Bragg-Willits Road Started

Work on the Fort Bragg raiload is progressing very satisfactorily. A number of crews of men are at work at different places along the line and work on the western entrance to the tunnel has been commenced. Just before the western entrance to the tunnel is reached, the line of the road crosses a narrow but deep ravine. A track has been laid to the edge of this ravine and the work of making a fill there begun. The material from the tunnel can be used to good advantage in this connection and the building of a costly bridge avoided. The grade up the hill to the mouth of the tunnel will be three per cent for a large share of the way, or practically the same as that leading over the mountain from Ukiah to Willits.

This road will develop a large amount of traffic for a short line when completed. At present it not only supplies logs for the mill at Fort Bragg, but transports the lumber from three mills—Glen Blair, Duffey and Muir—to Fort Bragg for shipment by water to San Francisco and Southern California ports. At an opening about half way up the hill to the tunnel on that portion of the raiload line now under construction, a tennis court has been laid off, and apparently a summer resort is contemplated there when the road is completed.—Beacon.

SAVED MANY FROM DEATH

W. L. Mock, of Mock, Ark., believes that he has saved many lives in his 25 years of experiene in the drug business. "What I always like to do," he writes, "is to recommend Dr. King's New Discovery for weak, sore lungs, hard colds, hoarseness, obstinate coughs, la grippe, croup, asthma or other bronchial affection, for I feel sure tht a number of my neighbors are alive and well to-day because they took my advice to use it I honestly believe its the best throat and lung medicine that's made." Easy to prove that he's right. Get a bottle free, or regular 50c or $1.00 bottle. Guaranteed by J. R. Mathews.

Some Damage to Pears

Recent heavy frosts appear to have caused some damage to pears at Hopland the blossom end of the fruit showing injury. O. R. Meyers reports several orchards as being affected in the same way. He states there is a possiblity that as the fruit develops it may throw off the blight that is now apparent. Aside from this the crop is heavy this year and developing rapidly, the size being greater than is usual at this time of the season.—Gazette.

Beat Up Ukiah Man

(Special to Dispatch)

Willits, May 16—Saturday night a party of our town boys waylaid and beat up Gus Angie, the Ukiah detective. It was their first intention to run Angle out of town but an officer interfered and stopped them. Angle swore out a warrant against two of the parties this morning in the justice court.

Bridge Progressing

Work on the new bridge at Russian gulch is going forward. The concrete piers are being laid. George Switzer has been busy the past week hauling the heavy timbers. Of the lumber used in this bridge, 190,0000 feet will be secured at this place, and 20,000 feet from Fort Bragg.—Beacon.

Will Start Manufacturing

(Special to Dispatch)

Willits, May 16—Harry Moncrieff and Mumm Reid have gone to Richmond where they have made arrangements to have their new patent wood refuse consumer manufactured. The gentlemen will hit the road and take orders as soon as they have sufficient stock manufactured.

The Albertinum Orphanage

We hereby certify that the following children have been received into the Albertinum Orphanage, Ukiah, Mendocino Co. since our last publication.

Joseph Wittman age 11 years.
John Wittman age 11 years.
Will Seabright age 12 years.
William Curran age 9 yrs, 4 months.
Frank Curran age 6 years, 2 months.
Raymond Lyne age 8 years.
Llyod Downing age 8 years.
Ernest Downing age 5 years.
Clifford Downing age 3 years.
April 1911. Dominican Sisters.

PROFESSIONAL CARDS

KEITH C. EVERSOLE
ATTORNEY AT LAW
MILLS BUILDING SAN FRANCISCO
PRACTICE IN STATE AND UNITED STATES COURTS

L. C. Henley Ed V. Henley
Henley & Henley
ATTORNEYS-AT-LAW
Will practise in all State and Federal courts. Office Heger building, west of Court House, Ukiah, Cal.

J. E. Pemberton Theo. P. Hale
Pemberton & Hale
Lawyers
109 W. Perkins St.
Ukiah Cal. Phone 1361
Practice in all Courts

R. PETERSON, D. V. S.
Veterinary Surgeon and Dentist
Will attend calls. Call up Gibson's drugstore

ORNBAUN & FRASIER
ATTORNEYS AT LAW
727 PACIFIC BUILDING
SAN FRANCISCO - - - CAL.
Will promptly attend to all business intrusted to their care.

J. W. PRESTON
Attorney and Counselor at Law
Will Prattice in all State and Federal Courts
UKIAH, CAL

DR. CHAS. E. PEIRCE
OSTEOPATHIC PHYSICIAN
Office—Palace Hotel, room —. Hours—10 to 12 a. m., 2 to 4 p. m. Other hours by appointment. Telehone No. 1291

DR. A. L. GIBSON,
DENTIST
Ukiah, Cal
OFFICE—Marks Building.

W. G. POAGE,
ATTORNEY and COUNSELOR AT LAW.
Ukiah, Cal.
Will practice in all the courts of the state Prompt attention given to all business entrusted to his care. OFFICE: School St., south of Christian church

ROBERT DUNCAN.
DISTRICT ATTORNEY and ATTORNEY AT LAW,
Ukiah City, Cal.
Will practice in all the Courts of the State. Prompt attention given to all probate business and civil business to which the county is not a party.
OFFICE—Upstairs in Court House.

McNAB & HIRSCH
Attorneys and Counselors at Law
Ukiah, Cal.
Will practide in all State and Federal courts
Office—In Odd Fellows' building.

THOMAS & THOMAS
ATTORNEYS and COUNSELORS AT LAW
Ukiah, Cal.
OFFICE—In Postoffice Building, Coner School and Perkins streets.
Will practice in all State and Federal Courts

DR. I. M. LATHROP-MALPAS
WOMEN AND CHILDREN'S DISEASES A SPECIALTY
Ukiah, Cal.
Residence at Hotel Cecille
Office No. 204 Oak st. Phone, 613

DR. E. G. CASE,
DENTIST
Ukiah City, Cal.
OFFICE—Corner Oak and Stanley Streets. One block west of Sheriff's Office.

Golden West Hotel
in the city's center
Fred P. Plageman, Prop.
200 Rooms. Hot Baths
Every Modern Improvement
Cafe in Connection
Room $1.00 per day upward
" and bath $1.50 per day upwards.
Corner Ellis and Powell Sts.
San Francisco - Cal.
Entrance on Powell St.
Phone Douglas 3215

TIME TABLE

Northwestern Pacific Railroad In Effect April 30, 1911

Ukiah

Trains Depart—

Toward San Francisco at 6:25 a m and 3:05 p m.

Toward Willits at 12:18 p m.

Trains Arrive—

From San Francisco at 12:18 a m and 8:10 p m.

From Willits at 3:05 p m.

Willits

Trains Depart—

Toward San Francisco at 1:55 p m.

Toward Sherwood at 2:10 p m.

Trains Arrive—

From San Francisco at 1:25 p m.

From Sherwood at 4:22 p. m.

Sherwood

Trains Depart—

Toward San Francisco at 4:10 p. m.

Trains Arrive—

From Willits at 3:20 p m.

Hopland

Trains Depart—

Toward San Francisco at 6:52 a m. and 3:32 p m.

Trains Arrive—

Toward Ukiah at 11:48 a m and 7:38 p m.

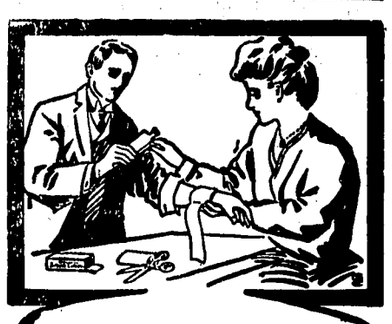

A careful wife will always keep supplied with BALLARD'S SNOW LINIMENT

A Positive Cure For Rheumatism, Cuts, Old Sores, Sprains, Wounds, Stiff Joints, Corns, Bunions and all Ills.

SHE KNOWS.

Mrs. C. H. Runyon, Stanberry, Mo. writes: I have used Snow Liniment and can't say enough for it, for Rheumatism and all pains. It is the most useful medicine to have in the house."

Three Sizes 25c, 50c, $1.00

Ballard Snow Liniment Co. ST. LOUIS, MO.,

Sold and Recommended by

E. B. Gibson. Ukiah, Cal

.Laundry Superiority.

Ladies and Gentlemen who admire quality in Laundry should investigate the superiorty of our work. It is noticeable in all classes of laundrying, but particulary full dress shirts, fine shirt waists and other garments that require skill and care to produce the best results. Send us your bundle this week and we will show you what it is possible to accomplish by high-class laundrying.

Telephone, Main 583 and our wagon will call.

UKIAH STEAM LAUNDRY.

Housecleaning

New Furniture
New Carpets
New Rugs
New Matting
New Wall Paper

J. W. Eversole

FURNITURE, UNDERTAKING, ETC.

The Eagle

Feed & Livery Stable

—STATE STREET—
Opposite Charlton's Blacksmith Shop
H. A. ELDRED - - PROP'R

Splendid turnouts for hire. The best of care taken of transient stock. Your Patronage solicited.

J. W. Eversole

EMBALMER and FUNERAL DIRECTOR

New Building North of Palace Hotel

Phone 541 Residence 543

Is there anything in all this world that is of more importance to you than good digestion? Food must be eaten to sustain life and must be digested and converted into blood. When the digestion fails the whole body suffers. Chamberlain's Tablets are a rational and reliable cure for indigestion. They increase the flow of bile, purify the blood, strengthen the stomach, and tone up the whole digestive apparatus to a natural and healthy action. For sale by All Dealers.

HUTCHISON AND ROEDER

UNDERTAKERS And EMBALMERS

Finest Funeral Parlors in the county, free of charge. Lady assistant when required.

Phones—Office 23, residence 651

San Francisco Business College

gives a practical business education

908 Market St., opp. 5th St., San Francisco — Write for Catalog

The Best Equipped Business College on the Coast

DOUBLE DAILY SERVICE

TO YOSEMITE VALLEY

See Nature's Wonderful Creation

Bridal Vail---Vernal---Nevada Fall---El Capitan

Never to be forgotten

Take a side trip to Wawona and the Mariposa Grove of Big Trees

Ask us for folder and rates

Tickets good for three months

SOUTHERN PACIFIC

L. RICHARDSON,

District Frieght and Passenger Agent 13th and Broadway, Oakland.

Paradise Sodas

appeal to youngsters because of their taste and "oven-to-you" crispness. They are supreme in quality—The best Soda Crackers obtainable. In Cartons or in Bulk.

STANDARD BISCUIT CO.

Sole Makers of Paradise Sodas

SAN FRANCISCO, CAL.

Notice of Sale of Willow School District Bonds

Notice is hereby given that up until 10 o'clock A. M. Tuesday, June Sixth, A. D. 1911 sealed, bids will be received for the Willow School District Bonds, which were voted at an election held on the 4th day of March, 1911. The bonds being described as follows: Bonds of the denominations of $150 and to be numbered from one to ten inclusive, and one of said bonds shall be payable each year from the date of issuing the same. Said bonds shall bear interest at the rate of six per cent per annum, payable annually; said bonds and the interest thereon to be paid out of the building fund of said school district.

No bid will be considered unless accompanied by a certified check ten per cent of the amount of the bonds, or a deposit in cash of said ten per cent. All bids must be sealed and in writing.

HALE McCOWEN,
Clerk of the Board of Supervisors of Mendocino County, California.
By Hale Prather, Deputy Clerk.

Notice to Creditors

Superior Court, Mendocino County, California.

Estate of Michael Karney, Deceased.

Notice is hereby given by the undersigned John Taylor, Administrator of the estate of said Deceased, to the creditors of, and all persons having claims against the said Deceased, to exhibit them with the necessary vouchers within four months after the first publication of this notice, to the said Administrator at his residence in the Town of Ukiah City, Mendocino County, State of California, the same being the place for the transaction of the business of said Estate in the County of Mendocino, State of California.

Dated April 18th, 1911.

JOHN TAYLOR,
Administrator of the Estate of Michael Karney, Deceased.
McNab & Hirsch,
Attorneys for Administrator.

Sick headache results from a disordered condition of the stomach, and can be cured by the use of Chamberlain's. Stomach and Liver Tablets. Try it. For sale by All Dealers.

For Sale—All my household furniture at a bargin. Apply to Mrs. W. J. Ellis, Perkins St., near Depot.

The Genuine **DOMESTIC** Now $2 A MONTH

You can place the latest model, genuine Domestic, the recognized queen of all sewing machines, in your home and use it continually while paying $2 a month, and enjoy a very special price. We will take your old machine if you wish, and give a liberal allowance on a genuine Domestic. Ask us about the special price and terms.

DOMESTIC

The perfect sewing machine that has always led all makes and is today better than ever. The recognized in one-lock stitch and chain stitch, drop head, high arm, ball bearing. A complete set of attachments, every one practical, etc., made for every sewing use. The Domestic is a revelation of modern sewing machine progress. SEND FOR BOOK, FREE. The Truth About Machines," telling you how you can save the profits you make at a Special Low Price and on Easy Terms, why we sell direct where we have no agents, our GUARANTEE. Get the facts before you buy. Free Literature will save you money. Address Domestic Sewing Machine Co.

North California Hospital

South West Cor. Main and Stevenson Streets, Ukiah, California.

Medical and Surgical cases treated and cared for with all the conveniences and equipment of the modern hospital.

The Consulting Staff

is made up from the most prominent Physicians and Surgeons of San Francisco.

TENISON DEANE, M. D.

Physician and Surgeon in Charge

Hotel Hamlin

Eddy and Leavenworth Streets

Contains 100 beautifully furnished steam heated apartments, 40 baths. Private telephone seovice Sample rooms for commercial travelers.

Eddy St. cars from ferry pass the door and connect with 3rd. St. cars from S. P. Depot,

Rates from $1.00 up. Phone, Private Ex. Franklin 428.

The Hamlin is the new headquarters of Mendocino Business Men

SAN FRANCISCO

WHY EXPERIMENT

When Dr. Bell's Pine-Tar-Honey has been tried with satisfaction for over sixteen years in millions of homes for coughs, colds, croup and all throat and bronchial troubles. You can get it anywhere. Look for the bell on the bottle. Sold by E. B. Gibson.

J. M. Howell, a popular druggist of Greensburg, Ky., says, "We use Chamberlain's Cough Remedy in our own household and know it is excellent." For sale by All Dealers.

Order to Show Cause

In The Superior Court of The County of Mendocino, State of California.

In the matter of the guardianship of the persons and estates, of James L. Bowman and Henry C. Bowman, Minors.

Order To Show Cause.

Mrs. Nellie Wallace, guardian of the persons and estates of James L. Bowman, and Henry C. Bowman, minors, having filed herein, her petition in due form, praying for an order of this Court, authorizing her to sell certain real estate, belonging to the said minors, situate in Mendocino County, California, and particularly described and set out in said petition;

It is hereby ordered, that hearing upon the said petition be, and the same is hereby fixed for Monday, the 29th day of May, 1911, at 10 o'clock A. M. at the Court Room of this court, at Ukiah, Mendocino County, California, and all persons interested in said estate, are notified to then and there appear and show cause, if any they have, why an order of this Court should not be made, directing the said guardian to sell the said real estate, as prayed for in said petition;

It is further ordered, that a copy of this order be published in the Dispatch Democrat, a newspaper printed and published in said Mendocino County, for four weeks next preceding the said 29th day of May, 1911.

Dated this 28th day of April 1911.

J. Q. WHITE,
Judge

Notice to Creditors

Estate of Christopher Columbus Huffaker, also known as Chris Huffaker, also as C. C. Huffaker, Deceased.

Notice is hereby given by the undersigned, A. B. Snider, Administrator of the estate of said Deceased, to the creditors of, and all persons having claims against the said Deceased, to exhibit them with the necessary vouchers, within four months after the first publication of this notice, to the said administrator at his residence in Westport, or at the Law Offices of Preston & Preston, 204 West Standley St., Ukiah, California, the same being the places for the transaction of the business of said Estate, in the County of Mendocino, State of California.

Dated May 6th, 1911.

A. B. SNIDER,
Administrator of the Estate of Christopher Columbus Huffaker, also known as Chris Huffaker, also as C. C. Huffaker, Deceased.
M. H. Iverson and Preston and Preston,
Attorneys for Estate.

POISON OAK POISONING.

Ballard's Snow Liniment cures it. Mr. O. H P. Cornelius, Turner, Ore. writes—My wife has discovered that Snow Liniment cures "Poison Oak Poisoning," a very painful trouble. She not only cured a case of it on herself, but on two of her friends who were poisoned by this same ivy. Price 25c, 50c and $1.00. Sold by E. B. Gibson.

PINE TAR AND HONEY

Have been used for generations in treating coughs. Dr. Bell's Pine-Tar-Honey contains both combined with other valuable ingredients. Look for the bell on the bottle. Be sure you get Dr. Bell's. Sold by E. B. Gibson.

THE END OF THE WORLD

should it come to-morrow would find fully 1-3 of the people suffering with rheumatism of either slight or serious nature. Nobody need suffer with rheumatism for Ballard's Snow Liniment drives away the trouble, relieves the pain instantly and leaves the user as well and supple as a two year old. Sold by E. B. Gibson.

Order to Show Cause

In the Superior Court of the State of California in and for the County of Mendocino.

In the Matter of the Estate of RUDIE HOLLENBECK, Deceased.

Order to Show Cause Why Order of Sale of Real Estate Should not Be Made

John Taylor, Administrator of the Estate of Rudie Hollenbeck, Deceased, having this 20 day of April, 1911, presented to the above Court and filed therein his verified petition asking for a Order of Sale of the real property therein set out at private sale for the reasons and purposes set out in said Petition, said real property being situated in Butte County, California, and described as, Lot One (1) and Two 2) of Block Seven (7) of Boucher's 2nd Addition to the Town of Chico as per the Official Map of said Town on file in the Office of the County Recorder of said Butte County, California;

And it appearing to the Court from said Petition that it is necessary to sell said property for the purpose of paying the debts outstanding against the decedent and the debts, expenses and charges of administration which have accrued and which will or may accrue against said Estate:

It is therefore Ordered by the Honorable J. Q. White, the Judge of said Superior Court of the County of Mendocino, State of California, that all persons interested in the Estate of Rudie Hollenbeck, Deceased, appear before the said Superior Cout on Monday the 22nd day of May, 1911 at ten o'clock A. M. of said day at the Court Room of the above named Superior Court, at the Court House in the Town of Ukiah City, County of Mendocino, State of California, then and there to show cause why an order should not be granted to the said Administrator directing him to sell the real property set out in said Petition at private sale and in the manner therein petitioned, for the reasons and purposes set out in said Petition.

It is further Ordered that a copy of this Order be published for four successive weeks prior to said May 22nd, 1911, in the Dispatch-Democrat, a weekly newspaper printed and published in Mendocino County, State of California.

Dated this April 20, 1911.

J. Q. WHITE,
Judge of the Superior Court.
McNab & Hirsch
Attys. for Administrtor.

WHY WOMEN SUFFER

MANY UKIAH WOMEN ARE LEARNING THE CURE.

Women often suffer, not knowing the cause.

Backache, headache, dizziness, nervousness,

Irregular urinary passages, weakness, languor—

Each a seeming tortue of itself.

Together tell of weakened kidneys.

Strike at the root—get to the cause.

Quickly give the help the kidneys need.

No remedy endorsed like Doan's Kidney Pills.

Recommended by thousands—

Endorsed at home.

Here's convincing proof from a Ukiah citizen.

Mrs. F. A. Elder, 1120 N. Standley St., Ukiah, Cal., says: "I have known of the value of Doan's Kidney Pills for a long time. Several years ago I suffered from a steady ache in my back. I also had much trouble from my kidneys. Having heard good reports about Doan's Kidney Pills, I procured a supply and before I had taken them long, I could see that they were helping me. I used in all six boxes of Doan's Kidney Pills and was restored to good health. I have such great confidence in the curative powers of Doan's Kidney Pills that I willingly recommend them."

For sale by all dealers. Price 50 cents. Foster-Milburn Co. Buffalo, New York, sole agents for the United States. Remember the name —Doan's—and take no other.

Order your supper by telephone and drive out to

HOTEL RIVERSIDE

Picturesquely situated on Lake County road 6 miles from Ukiah

A specialty made of supper parties

Fine Wines, Liquors and Cigars

JOE AINSLIE, Proprietor

Thrilling Balloon Ascension and Parachute Drop

Hotel Riverside

JUNE 11, 1911

Prof. T. J. Godfrey, "the cloud king," who holds the western record for altitude, will give his sensational feat. Don't miss it.

AT HOTEL RIVERSIDE

JOE AINSLIE, Proprietor

Sunday, June 11, 1911

Order to Show Cause

In the Superior Court of the County of Mendocino, State of California.

In the Matter of the Estate of Rasmus Nelson Frieze, also sometimes called Rasmus Nelson Friis, also sometimes called Rasmus Nelson, also sometimes called R. F. Nelson, Deceased.

Order to Show Cause.

John Taylor, administrator of the estate of Rasmus Nelson Frieze, also sometimes called Rasmus Nelson Friis, also sometimes called Rasmus Nelson, also sometimes called R. F. Nelson, deceased having filed herein his petition praying for an order of sale of certain real estate belonging to said estate for the purpose and reasons therein set forth:—

It is therefore ordered by the Judge of this Court, that all persons interested in the estate of said deceased appear before this Court on Monday the 12th day of June, 1911, at 10 o'clock A. M. of said day, at the Court Room of this Court, at Ukiah, Mendocino County, California, to show cause, if any they have, why an order should not be made authorizing and directing the said administrator to sell all or such portions of the real estate belonging to said estate as may be necessary or for the best interests of said estate, either at public or private sale, as said administrator shall judge for the bset interests of said estate.

It is further ordered that a copy of this order be published in the Dispatch-Democrat, a newspaper printed and published in said Mendocino County, for four successive weeks next before the hearing upon said petition.

Dated this 11th day of May, 1911.

J. Q. WHITE,
Judge.

Thomas & Thomas,
Atty's for Estate. 30 5t

Bankruptcy Notice

In the District Court of the United States,

Northern District of California.

In the matter of G. D. Saunders, Bankrupt. No. 7017.

To the creditors of G. D. Saunders, bankrupt, of Fort Bragg, Mendocino County, State of California.

Notice is hereby given, that on the 10th day of May, 1911, the said G. D. Saunders was adjudged bankrupt, and that the first meeting of his creditors will be held at my office in Ukiah, on Saturday, the 27th day of May, 1911, at the hour of 2 o'clock in the afternoon, at which the said creditors may attend, prove their claims, appoint a trustee, examine the bankrupt and transact such other business as may properly come before said meeting.

Dated, this 11th day of May, 1911.

T. L. CAROTHERS
1t Referee in Bankruptcy.

If you have well located land for a good business proposition for sale at reasonable price, write me at once enclosing self addressed envelope for reply (owners only.) Address J. C. Ross, 816-2nd Ave. So. Minneapolis, Minn. 25 4.

Now is the time to get rid of your rheumatism. You will find Chamberlain's Liniment wonderfully effective. One application will convince you of its merits. Try it. For sale by all Dealers.

DR. BELL'S ANTISEPTIC SALVE

Is guaranteed for tetter, ringworm, ezemca, chapped hands and lips, running sores, ulcers and in fact all skin diseaes. Good to use after shaving. 25c a box. Sold by E. B. Gibson.

Order Fixing Time

IN THE SUPERIOR COURT OF THE STATE OF CALIFORNIA, IN AND FOR THE COUNTY OF MENDOCINO.

IN THE MATTER OF THE GUARDIANSHIP OF ROBERT TALKINGTON ET ALS., MINORS.

ORDER FIXING TIME.

Mary Isabelle Talkington, the guardian of the estates of Robert Talkington, Bertha Talkington, Gladys Talkington, Amy Talkingon and Minnie Talkington, Minors, having this day filed in this Court her verified petition in due form praying for an order to be made by this Court directing and empowering her to sell at public or private sale, the real estate in said petition described.

And it appearing to the Court from said petition that it is necessary and beneficial to said wards that said real estate be sold.

IT IS THEREFORE HEREBY ORDERED that said petition be heard in this Court on Monday, the 19th day of June, 1911, at the hour of 1:30 o'clock P. M., and the next of kin of said minors, and each of them, and all persons interested in said estate, or any part thereof, are hereby directed to appear before said Court in the City of Ukiah, County of Mendocino, at the time and place last mentioned to show cause, if any there be, why said order of sale as prayed for shall not be granted.

It IS FURTHER ORDERED that a copy of this order be published at least once a week for three successive weeks previous to said day of hearing, in the Dispatch-Democrat, a newspaper published in said County.

Dated May 15, 1911.

J. Q. WHITE,
JUDGE OF SAID COURT.
W. F. Cowan
Atty.

25c IS A SMALL AMOUNT

You would not suffer one day for five times that amount. Then try Sutherland's Eagle Eye Salve. We guarantee it to cure. It's painless and harmless. Sold by. E B. Gibson.

SACKING A THEATER.

Tribulations of the Drama In New York In 1765.

Here is an account of the sacking of a theater in New York from the Gazette of May 3, 1765:

"The play advertised to be acted last Monday evening having given offense to sundry and divers inhabitants of this city, who thought it highly improper that such entertainments should be exhibited at this time of public distress, when great numbers of poor people can scarce find means of subsistence, whereby many persons might be tempted to neglect their business and squander that money which is necessary to the payment of their debts and the support of their families, a rumor was spread about the town that if the play went on the audience would meet with some disturbance from the multitude.

"This prevented the greatest part of those who intended to have been there from going. However, many people came, and the play was begun, but soon interrupted by the multitude, who burst open the doors and entered with noise and tumult. The audience escaped in the best manner they could. Many lost their hats and other articles of raiment. A boy had his skull fractured and was yesterday trepanned. Death is his. Several others were sorely set upon and injured. But we heard of no lives lost. The multitude immediately demolished the house, carried the pieces to the common, where they consumed them in a bonfire."

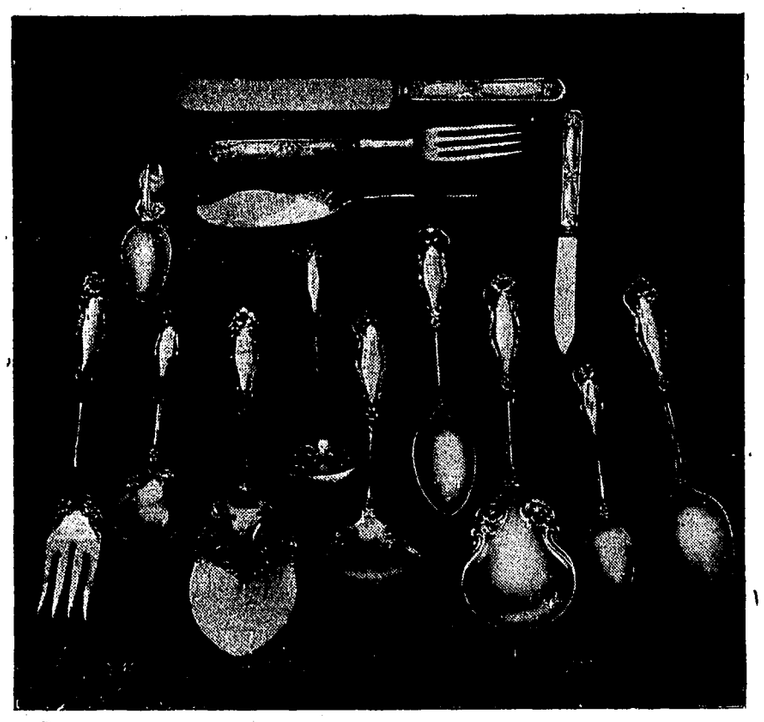

BIG SALE

Rogers' High Grade Silverware
Saturday and Monday

We have on hand a small stock of Wm. Rogers AA High grade Silverware which we will slaughter, Saturday and Monday. Nearly every lady in this valley has been using this silverware and knows that it is of the best quality so do not judge the grade by the prices quoted. We Must Clean Out This Line So Cost Is Not Thought Of.

Teaspoons	15c
Baby Spoons	25c
Butter Knives	25c
Sugar Shells	25c
Dessert Spoons	25c
Table Spoons	25c
Fruit Knives	30c
Knives	30c
Forks	30c
Pie Knives	$1.00

Remember--First Come, First Served. Just look at these prices

Men Who Know Come Here For Clothes

Men who know and wear good clothes don't come here only because we treat them right, but because we carry the largest and the best line of clothes that can be bought for the money. We carry clothes made by the

House of Kuppenheimer

and we are proud when we say it, because we absolutely know that they make the best clothes on earth for the money.

We absolutely guarantee that every Kuppenheimer Suit or Overcoat bought here to be absolutely perfect in style, in fit, in high grade workmanship, and to prove satisfactory in every respect.

Come in and inspect the swellest line you ever saw.

A Big Stock of

Ladies' Tan Calf Button Shoes

Now on hand

Every one is calling for Tan Button Shoes. We have a big stock now on hand and can supply the demand. Also an

Immense stock of

Oxfords, Pumps, Shoes and Boots

in all stocks, in all sizes, and in all goods for men, women and children.

12 1-2c Toile du Nord Ginghams 12 1-2c

We are still selling our stock of Toile du Nord dress ginghams at 12 1-2 cents yd. These ginghams sell regularly in nearly every store in California at 15 cents a yard. We have a very swell line of patterns and colors

Remember until they are gone at 12 1-2c yd.

Exclusive agents for
Holeproof Guaranteed Hose
6 pr. guaranteed 6 mos. for Men and Women

City of Ukiah

H. MARKS PROP.

THE HOME OF GOOD GOODS

Agents for
Cadet Hose for Children
3 wts., light, heavy, and medium. Satisfaction Guaranteed

SHORT ITEMS OF INTEREST INCLUDING PERSONAL NOTES CONCERNING LOCAL PECPLE

Pianos at Keller Bros. Music Store.

Alex Fowler was in town from Potter valley Saturday.

L. Hoág was over from Boonville on important business Thursday.

Mrs. R. E. Thornton, of Potter valley, was a Ukiah visitor Wednesday.

See T. Charlton & Son about that farming machinery or vehicle that you need.

Judge Peirsol was over from Fort Bragg on legal business the first of the week.

For Rent—The residence of J. W. Preston on Grove Avenue. Modern. Reasonable.

U. G. Jones, a prominent Hopland citizen, was in town on business Wednesday.

Mr. and Mrs. Frank Gibson, of Potter valley, were in Ukiah the latter part of last week.

Miss Louise Cox and Mrs. John Burgess, of lower Potter valley, were in Ukiah Saturday.

F. A. Frasier, a well known citizen of Mendocino city, was in Ukiah on business last Sunday.

Mr. and Mrs. Martin Flaherty have been visiting friends and relatives in Ukiah this week.

Eph Weiss refractionist and ophthalmic opitician will be at Hotel Cecille June 9th and 10th. 4t

Mrs. Jones, of Fort Bragg, has been in Ukiah the past week as the guest of Mrs. R. E. Donohoe.

C. O. Dunbar, business manager of the Santa Rosa Press-Democrat was in town on business Wednesday.

Luther Redemeyer, the well known Laytonville rancher, had business in Ukiah the early part of the week.

Evander Estill and R. Rawles came over from Boonville on important business the early part of the week.

For Sale—A span of work and brood mares. Weigh about 1300 lbs. Address E. M. Ford, Ukiah, or phone 663. 28 4t

T. E. Fulwider, a well known rancher of the Tomki, was in Ukiah on business the later part of last week.

Don't forget the dance tonight at Cleland's Hall. Music by three-piece orchestra. A good time assured. G. Neep.

Miss Ora McReynolds, of Santa Rosa, is here for a few weeks assisting in the telephone office as chief operator.

Mrs W. G. Poage departed the latter part of last week for Pasadena where she will visit her sister, Mrs. C. T. James.

Horace Milliken was in town last evening on his way home to Fort Bragg after a trip through the lower part of the state.

Wanted—Girl for cook and general house work. Two girls employed. Wages $30. Apply Mrs. Geo. P. McNear, Petaluma.

Ed Davidson has returned from an etxended trip through the southern part of the state after an absence lasting several months.

Wm. Cox leaves next week for Anderson valley, whither he goes to contract for the prune crop of Anderson Valley growers.

A. A. Heeser was in town from Mendocino the first of the week on his way to Lake county to attend the funeral of O. L. Stanley.

Louis Edwards came up from southern California the latter part of last week and spent a few days with his brother, Ben Edwards in Ukiah.

For Sale—28 acres level cultivated, unimproved land, in oats and alfalfa. One fourth mile from town of Hopland. Address Box 84, Hopland, Cal.

The dance given by Grover Neep at Cleland's hall last Friday evening was well attended and a good time is reported. Another will be given this evening.

South Bend Chilled and Steel Plows harrows, cultivators and shovel plows mowers and rakes, second-hand buggies and surreys, light spring wagons Planet Junior riding cultivators, for sale by Charlton & Son.

Lost—In Ukiah, at Institute, a hatpin with Chico Normal School emblem and initials C. N. Return to office of Ukiah Lumber and Warehouse Co. and receive reward. 31—2

FOR ALL BOWEL TROUBLES

Use Dr. Bell's Anti-Pain. Relief is almost instataneous. Its also good externally for all kinds of pain. Sold everywhere.

Geo. Bauer was down from Covelo on business yesterday.

Mrs. Eva Cameron has been ill at her home in Ukiah this week, but is now recovering.

The newest up to date local Views, in **POSTAL CARDS.** Imported from Germany at **MATHEWS' PHARMACY.**

Con. H. Goldberg, Attorney and Counselor, City Attorney, Notary Public, Willits, Cal. Will pratice in all the courts and the U. S. Land office. 28 tf

R. L. Hutchison has added to his profession of undertaker that of poet and we are told that Ukiah will soon have cause to be proud of him, as his first book is on the way.

Senator Sanford left last Monday morning to attend a meeting of the State Democratic central committee in San Francisco and also to participate in a banquet in honor of Gov. Woodrow Wilson, of New Jersey, one of the foremost statesman in the United States and a possible candidate for President on the Democratic ticket in 1912.

FARMERS' CLUB MEETS SATURDAY

Our next meeting will be held in the court room on Saturday aftrenoon next, at 2 o'clock. All interested farmers are requested to be present. Mr. F. O. Mower, of the High School will make an address on farm conditions in Europe, particularly France and show how it is that those farms which have been farmed continously for 2000 years are still able to produce twice as many bushels per acre as our California farms which have not been farmed more than 50 years. This address should be of value to every man interested in agriculture in any form.

We want a good attendance in order to learn the exact sentiment of all farmers in regard to the proposed banquet and to determine the best date on which it is to be held.

Some of our members think we should make some move in regard to irrigation. One proposed plan is to drill an experimental well for artesian water in some part of the valley to determine what water flow could be secured. The plan would be to have the Club as a whole put up the money for the well with the understanding that if a certain quantity of water is found the man on whose land the well is sunk would pay the bill, but if water is not found the Club as a whole to stand the loss. Many strong arguments are advanced in support of the idea that artesian water exists under this valley. The recent drilling on the state asylum grounds tends that way. It can never be determined until a well is put down. The risk is too great for one man. If all enter into it the loss would not come heavy on any one person. Think it over and come prepared to talk about it.

The grape question is still unsettled. The recent frost seems to be responsible for the delay. No one knows for certain just what damage was done to the crops in the county south of us. The papers are reporting all kinds of high prices and for that reason some growers are holding back. If we are to judge by letters and inquires received by the Secretary from other parts of the state our advertising and giving such general publicity to the subject of grape growing will result in considerable good to the county. The real estate men are getting some inquiries for grape lands. A very responsible wine manufacturer from Los Angeles has written for detailed information in regard to the grape situation here. He wants to build a winery either on the plan of co-operation with the growers or independently and gives one of the best banks in Los Angeles as his reference.

In this connection we note that this Los Angeles man said he had seen an account of the work of the Ukiah's Farmers Club in the Wine and Spirits Review. This is the sixth inquiry I have had from persons saying they had seen an account of our work in some newspaper or magazine. As long as our local newspapers are willing to give us space I am inclined to think it pretty good advertising when their reports are so widely copied.

We wish again to remind every citizen that these meetings are free and open to all who wish to come in and listen to our discussions.

We especially need a good showing of poultry men at this next meeting.

C. A. Bernhard, Secretary.

SUB-COMMITTEES NAMED FOR SPORTS

Chairman H. P. Siems of the Sports Committee for the Fourth of July has appointed the following sub-committees to have charge of the various events:

Professional

100-yd dash and race around courthouse, Cunningham, Barker and Byrnes.

Standing broad jump; hop, step and jump; high jump; pole vault; Dr. F. Rea, Malone and Sanford.

Amateur

100-yd dash, Patton, Gracy, Porterfield.

Race around courthouse; hurdle race (12 hurdles); Patton, Gracy, Porterfield and Barker.

Pole vault, Sanford, Rea and Cunningham.

Novelty

Egg race, Yakle and Blodes.

Three legged race (no teams), 50 yards, Dr. Allen, Sanford, Barker.

Hand and foot hurdle race, 50 yards Dr. Allen, Sanford, Barker.

Stilt race around courthouse, age 14 and under, Porterfield, Byrnes, Patton and Cunningham.

Loop the Loop, age 14 and under, Casasbone, Malone, Allen and Blodes.

Fat Man's race, 50 yds, Siems, Byrnes and Sanford.

Game of marbles, keeps, open entry for men 35 years old and over, prize for each marble, no less than 6 entries, Rea, Sanford, Yakle and Porterfield.

Shinny Game, open entry for married vs. single men, no less than 5 entries on each side, Malone, Cunningham, Barker and Allen.

Greased pole and greased pig, Cassabone, Yakle and Barker.

Girls

Foot race, 50 yds; skipping rope, 50 yds and back, Barker, Porterfield and Gracy.

Water race, 50 yards and back; fat woman's race, 50 yds.; Allen, Malone, Byrnes.

Horse Games

Ring Riding, Poterfield, Byrnes, Patton, Rea.

Indian races, Sanford, Rea, Byrnes.

All communications should be addressed to H. P. Siems, Chairman or De Los Patton, Secretary.

IMPROVEMENTS IN ANDERSON

Citizens of Boonville and Vicinity get Busy. Other Items

(Special to Dispatch-Democrat)

Boonville, May 16th—Bert Adams has built for himself a shop for general repairs and, as he is an all round man with machinery he will fill a long felt want.

Dr. Huntly has painted his house, and with his new wire fence and painted fence posts makes it make a fine appearance, the Doctor has set the pace; let's follow him.

Mr. Vestal has also painted the front of the Anderson Valle Hotel.

Mr. Finly has about finished his addition to his store and is laying in a supply of farming implements.

Estel has opened his meat shop again.

Jacob Harrison has put in a new fence, and painted house and fence at Philo.

Mr. Gowan has also painted his residence.

The railroad surveyors are camped at Price's and will soon be through.

Geo. Brown is improving after his severe operation.

John Prather has just received a supply of new goods.

Boosters to Banquet

Ukiah Boosters are to give a banquet at the Palace Hotel that evening.

There are upwards of 50 of them who have already signified their intention of attending.

Musical Announced

Mrs. Nellie Gibson announces that the next musical of the Inter-State Class will be given in Cleland's hall, Thursday evening June 22nd.

T. Charlton & Son are reliable dealers in all kinds of farm implements and machinery.

Omar Bates, a clerk in the employ of the government on the Round Valley reservation, was a Ukiah visitor yesterday. He proceeded to the city on the afternoon train.

Hale McCowen left yesterday for Stanford University to take in the Commencement jubilations, Hale junior, who graduated last Christmas, being one of those on whose account it all happens.

The Napa delegation of the Knights of Pythias passed through town by auto the early part of the week en route to Eureka to attend the convention of the order which is being held there.

MUSIC COMMITTEE TO GIVE MATINEE

The Ukiah Driving Club will give a Matinee on the afternoon of May 30 (Decoration day) for the benefit of the Music Committee for the 4th of July Celebration.

The Driving Club has arranged a particulalrly interesting card for the occasion, which consists of four trotting and pacing events between horses that are evenly matched, and which will be worth going a good ways to see. The main event of the afternoon will be the trot of half mile heats, best 3 in 5, between Dr. Rea's bay mare Maxine; Lew Cunningham's bay gelding McGilvary, and Dr. Hudson's bay gelding Claude Duval. These horses have raced against each other on previous occasions and the difference between them was so slight that a break or mistake on the part of either would cause his defeat.

McGilvary was formerly owned by H. B. Smith, but recently sold by him to his present owner. McGilvary has been very fortunate in that he has won every race in which he has been a starter.

Claude Duval, formerly owned by Lewis Charlton, won his race at the Matinee given on the 13th inst from Decoration W. and Duke T., and also won the Mendocino and Sonoma County Futurity stake in 1908. Maxine has won several races over the Ukiah track and has the faculty of making her competitors trot all the way. She is a very handy little mare and will be ready to give a good account of herself when the word is given.

Another race which is causing considerable attention is the trot and pace between Fred Jasper's Decoration W., and Dr. Thomas' Duke T. These horses raced against each other at the last Matinee and each won a heat from the other, making the honor now even and the outcome of their next meeting is causing much interest.

The third event will be a two year old contest between Fred Jasper's brown filley Jasperine, W. S. Kellaway's brown colt Freddie J., and Lewis Charlton's chestnut mare, Miss Jasper. These colts are so evenly matched in speed that it has not yet been determined which has the best chance to win. All of the colts in this race, while now owned by different parties, were bred and raised by Mr. Fred Jasper, who has been taking quite an interest lately in producing light harness horses.

The Speed Committee has arranged an event for the afternoon, as a part of the programme, which should cause an equal if not more interest than any of the features already mentioned. There has been considerable contention between Thomas Charlton, Philo Handy and Frank Sandelin as to their superior reinsmanship and they have appealed to the driving club to have their difference of opinion adjusted. The Club's solution of the matter is that they will select either trotters or pacers capable of going better than a 3 minute gate, and have the race to be half mile heats, 2 best in three, hitched to cart (horses not men) and each driver is assigned his mount five minutes before the start.

The gentlemen mentioned have agreed to the conditions named and will go into training at once.

The race trackis being sprinkled and harrowed every day and is now in better condition than ever before. There will be no liquor or gambing allowed on the ground. The generl admission will be 25 cents. The Music Committee will make every endeavor to have the Matinee a financial succes.

A SMILE

is a pretty hard thing to accomplish when you're blue bilious and out of sorts. There is a sure cure for all kinds of stomach and liver complaints —constipation and dyspepsia. Ballard's Herbine is mild, yet absolutely effective in all cases. Price 25 cents per bottle. Sold by E. B. Gibson.

For Rent Furnished

House of 12 rooms, Electricity, Gas, Bath, Barn, large yard. Suitable for boarding house. Enquire of Poage & Ford.

T. B. Wilson, Indian Agent at Round Valley, was in Ukiah yesterday on his way to the city on important business connected with his official duties.

Chris Norgard and son Cervera, were in Ukiah yesterday on their way to Trinity county to attend the trial of Haydon for the killing of young Norgard some time ago. The trial begins Monday.

R. L. Cleveland went to San Francisco the first of the week to get his new auto, a wellbred hayburner. He made the return trip in two days, riding the animal back, but doesn't want to do it again.

Talmage and Potter valley played a game of baseball at the latter place last Sunday quite a delegation from here and Talmage going up to watch the game. The score was 22 to 10 in favor of Potter.

BORN

AIME—At Greenwood, May 10, 1911 to Mr. and Mrs. Pietro Aime, a son.

DILLING—Near Elk, May 3, 1911, to Mr. and Mrs. Frank Dilling, a daughter.

DAUGHERTY—At Albion, May 8, 1911, to Mr. and Mrs. Thomas Daughtery, a son.

FAMRER—At Wendling, April 2, 1911, to Mr. and Mrs. J. R. Farmer, a daughter.

OSBORN—At Mendocino, May 6, 1911, to Mr. and Mrs. Joaquin Osborn, a son.

DUFFEY—At Fort Bragg, May 9, 1911, to Mr. and Mrs. Fred Duffey, a ten pound boy.

FOSTER—At Northwestern, May. 13, to Mr. and Mrs. W. A. S. Foster, a son.

DIED

MACK—At Comptche, May 13, 1911, Mrs. Ora Mable Mack, aged 33 years, 3 months, 24 days.

STANTON—At Ukiah, May, 14, 1911, Charles Stanton aged 56 years.

KLETT—At Ukiah, May 13 1911, Charles Kett aged 83 years.

DAUGHERTY—At Albion, May 9, 1911, Mrs. Goldie Daugherty (nee Duchaine) aged 17 years.

TANNEY—At Covelo May 5, 1191, Mrs. Annie T. Tanney, a native of England, aged 58 years 11 months.

MATHEWS—At Westport, April 19, 1911, R. A. Mathews, a native of Canada.

BREEDEN—At Chadbourn Gulch, near Westport May 15, 1915, Ben Breeden an old resident of the coast. He was found dead in bed and the Coroner's jury brought in a verdict of death from heart failure.

HAYTER—At Fort Bragg May 6, 1911, Emmet the infant son of Mr. and Mrs. James Hayter.

WESTBERG—At Fort Bragg, May 11, 1911, Hilda Westberg aged 15 year.

Queer Lawsuit.

Perhaps the most remarkable suit ever brought is on the records of the court of the exchequer in England. It was filed on Oct. 3, 1725, and it sets forth very clearly that John Everit and Joseph Williams were highway robbers. In its succinct legal phrases the complaint says that the men formed a partnership for the purpose of carrying on business as highwaymen. It was mighty profitable, as was shown by the fact that Everit sued Williams for the equivalent of $5,000, "being for moneys wrongfully appropriated to defendant's private purse." This was the amount in dispute after the partnership had lasted only a year. Then Everit claimed that he discovered that his partner had not made a fair division of the spoils. The action was adjudged to be a gross contempt of court, and the plaintiff was ordered to pay all costs, while the solicitors who served the writ were fined. One of the solicitors, a man named Wreathcock, refused to pay the fine and was sent to prison for six months. Both plaintiff and defendant to the action were subsequently hanged, one at Tyburn and the other at Maidstone.

Spoke Their Minds.

The original woman's rights woman of the modern era, according to a contributor to the Paris Figaro, was Olympe de Gonges, a Frenchwoman who was beheaded, but not before she had wittily pointed out the gulf, fixed by custom, between woman's inherent and her civic rights. In 1791, in a manifesto which had no precedent whatever and which contained an article which has kept suffragists going ever since, the intrepid Olympe de Gonges declared, "Woman has the right to mount the scaffold; she should also have the right to mount the tribune."

Another way of expressing the same idea is credited to Mme. Condorcet. It is said that Bonaparte when consul remarked to Mme. Condorcet:

"I don't like to have women mix up in politics."

"In a country where their heads are cut off," the wife of the philosopher returned without hesitation, "it is natural that they should want to know the reason why."

Good Eating.

Reginald De Koven, at his daughter's wedding breakfast in New York, praised the appetite of musicians. "Being fine, healthy fellows," he said, "musicians always have good appetites. You know, perhaps, what Rossini once declared.

"'If I am to dine on roast turkey,' said Rossini, 'there should be only two at table—myself and the turkey. If, however, it is a question of grilled chicken, then the company should number three—myself and two chickens.'"

Under an Old Oak Tree.

Many years ago two small Russian boys buried a green hobbyhorse under an oak with such solemn rites as their childish imagination suggested. They believed that when the horse was disinterred the reign of happiness would begin. One of the boys, who died recently a sad and disappointed old man, was buried at his own request beneath the same oak under which he had his youthful dream. His name was Tolstoy.

Palace Shoe Store

Suppose you drop in and see the NEW SPRING SHOES we have secured to satisfy the demands of critical buyers.

Ours is a clean, handsome stock of new and fashionable styles in dependable footwear for Men, Women and Children.

Every shoe built to satisfy you and boost our reputation as good shoers.

Seeing is believing-why not See?

Palace Shoe Store

E. S. AMES, Prop.

DR. WILSON AS ORATOR.

Governor of New Jersey In a Characteristic Attitude.

© 1911, by American Press Association.

TRIBUTE TO THE TOILERS.

Humble Men Who Labor Are America's Might, Says Wilson.

In one of his recent addresses Governor Woodrow Wilson of New Jersey paid an eloquent tribute to the toiling millions whose labor has given America its place among the nations. He said:

"You know how it thrills our blood sometimes to see how all the nations of the earth wait to see what America is going to do with her power—her physical power—her enormous resources, her enormous wealth, her power to levy innumerable armies and build up armaments which might conquer the world.

"But what has made us strong? The toil of millions of men, the toil of men who do not boast, who are inconspicuous, but who live their lives humbly from day to day, and this great body of workers, this great body of toilers, constitutes the might of America.

"What is the manifest duty of all statesmanship, therefore? It is to see that this great body of men who constitute the strength of America are properly dealt with by the laws and properly nurtured and taken care of by the policy of the country.

"Well, what hinders, what stands in the way? Why, you know that everything really worth discussing comes to the question of the corporations. Now, I do not want you to expect from me any invective against the corporations. I was bred a lawyer, but I do not know how to draw up an indictment against a whole nation. If you will give me the facts I can indict one man at a time."

A COLLEGE GIRL'S DAY.

She breakfasts on a pickle,
And then the custom is
To go and spend a nickel
Upon a glass of fizz.

Along about ten-thirty
She needs some solid fare
And goes with Grace and Gertie
To purchase an eclair.

At twelve on pie she lunches,
And through the afternoon
From time to time she munches
A dainty macaroon.

Her pocketbook she'll pillage
At dusk and gayly trudge
To purchase in the village
Ingredients for fudge.

At night, with loosened tresses,
It is her dearest wish
To cook up awful messes
Upon the chafing dish.

And when she's done with brewing
And all the [illegible]
She goes [illegible]
Her little [illegible]

When We Started This Sale

we told you that our prices would cause the entire populace of this part of the county to gather at our store, and they simply

Jammed

it all day. We beg to apologize for the insuffiencey of help, yet had we double the amount of help, we perhaps could not have done better. However our new clerks are acquainted with the stock and can serve you correctly. It is compulsory that we unload at least two thirds of our stock in order to give the carpenters full swing. *Watch Us Grow.* You will have an opportunity for the next 7 days.

Grocery Department

Now is the time to stock up the larder

18 lbs. Best Granulated Sugar	$1 00
4½ lbs. Best Java coffee	1 00
3½ lbs. of our reg. 35c coffee	1 00
All 50c teas now lb.	38
Pioneer Condensed Milk, doz.	98
4 lbs. whole Japan rice for	25
Jello, all flavors, package	08
Royal Baking Powder, 1 lb. cans	40
Royal " " ½ lb. cans	21
Sniders 2 lb. cans Pork and Beans 2 for	25
Sniders 1 lb. " " " " 3 for	25
Eastern Sugar Cured hams, pound	16½
Eastern " " Bacon, "	22
Eastern Sugar Picnic, pound	13
Matches, package	01
Tooth Picks, Hardwood, package	03
Fairbanks Sunny Monday Soap, 6 for	25
" Fairy Soap, 6 for	25
Palace Lye, 3 cans for	17

Remember that this department will be generously displayed and cut prices will prevail throughout the line.

Read These Prices

Miles and Miles of Laces

At 3, 5, 7, 9, 12, 18, 23, 29, 35, 47, 58, 69, 83, up to 98c and these prices denote saving of at least half.
Ribbons of every description and colors at 1, 3, 7, 10, 12, 15, 23, up to 39c.
Embroideries at the price you wish to pay. Hundreds of prettiest designs to select from.

Pins per paper	2c	6 spools thread for	25c
Hair pins per paper	2c	Hair pins per box	7c
Darning cotton spool	2c	Combs, Belts, etc. at sacrifice prices.	

250 Ladies Lawn and Fancy Waists at a bargain.
100 Misses wash dresses at about cost of material.
Sateen and Heatherbloom petticoats very cheap.
Muslin Underwear at extra special prices.
$350 worth of silk and lisle gloves must go.

Ladies 10c hose sale price pair	07
Ladies 15c " " " "	09
Ladies 25c " " " "	17
Ladies 50c gauze hose, sale price pair	39
Childrens 10c hose pair	7½
Childrens 25c " "	19
Ladies 25c summer vests now	19
Ladies 35c " " "	27
Ladies 50c long sleeve vests now	39
10c towels now	05
25c towels now	18
15c towelling now	09
12½ towelling now	07
10c towelling now	06
25c oil cloth now	17

Closing out Mens Overalls

Without bibs, now	75
With bibs, "	85
$1.00 dress shirts now	79
50c work shirts now	35
An immense line of work gloves at the right prices.	
Boys overalls now	29

IF

your China closet needs replenishing
you want China at cheap prices
you admire a big assortment
you appreciate values
then we advise you to by NOW

Cups and saucers, beautiful designs, regular 1.70 per dozen now 1.39
Dinner plates per dozen, 98c, 1.14, 1.23, 1.55
Meat platters each 9, 14, 23, 27, 37, 44, 48c
Tumblers, regular 50c per dozen now 29c
Tumblers. genuine cut glass, regular 1.50 per set, now 1.23
1.25 bowls and pitchers, now 88c
Cups and saucers, plain white, regular 1.40 per dozen, now 1.19
Soup plates, per dozen, 98c, 1.25, 1.63
Vegetable dishes each 9, 16, 19, 29, 33, 45c
Flint glasses, regular 75c now 59c
Chamber sets, always sold for 3.48, at this sale 2.43
Night receptacles, with covers, regular 75c, sale price 59c
Night receptacles without covers, regular 45c, sale price 33c

The assortment is so immense that it is impossible to mention each article, as space will not permit. In the lot are syrup jugs,, vases, nut bowls, cake stands, cracker or candy jars, hand painted creamers and sugars and hundreds of other articles. Come prepared to buy.

Household Goods

Copper bottom wash boilers at	$1 14 and	$1 43
Galvanized iron pails 8 qt. 19c, 10 qt. 23c, 12 qt. 27c, 14 qt. 29c, 16 qt.		33
Galvanized iron tubs no. 1 at 59c, no. 2 at 73c, no. 3 at 88c		
Extra heavy pail at 43c and 49c		
Extra heavy tubs, no. 1 at 78c, no. 2 at 89c, no. 3 at 98c		
5 gal. oil cans $1.00 value now at		69
1 gal. oil cans 25c value now at		20
Lanterns $1.00 value now 87c	72c values now	59
Demijohns 1 gallon. reg 45c now		38
Glass washboards 50c value		39
Brass washboards 45c value		33
Clothes Pins per dozen		01

Enamel wares are marked to sell at about half usual prices, therefore take advantage of an opportunity that perhaps will never again be presented to you.
Plenty of help to serve you correctly.

REMEMBER THE STORE: FOSTER'S

At 115—117 S. State St. Ukiah, Calif. Every article marked in plain figures. Everything sold for CASH during this sale. Don't miss it. Every day a day of bargains. Come and satisfy yourself that the sales is Bonafide in every detail.

FOSTER'S DEPARTMENT STORE, KANN BROS. of S. F. Sales Managers.

Special Promotion Number

By the Ukiah Times

This is an attempt to advertise Mendocino couuty in a dignified, conservative, and thoroughly modern way among prospective settlers in the state.

We expect to feature every section and every important interest in the county. This is probably the richest and most resourceful county in California not thoroughly advertised. This special Promotion and Panama Exposition number of The Times will bring the county, as far as it lies with the province of a newspaper to do so, to its proper place among the really great counties of the state.

Everyone in Mendocino county should arrange to send copies of this number to friends in the east.

The corsetted figure presents an appearance of long unbroken lines, with curve at the waist.

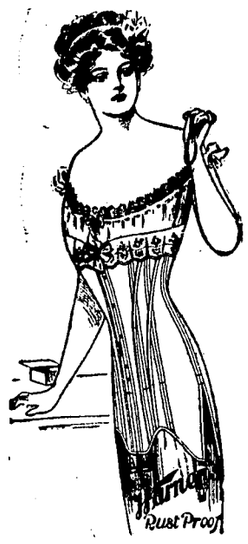

Our stock of corsets shows a large variety of shapes--long, medium and short, making it possible for every type of figure to fill its requirements with this season's fashionable garments.

Warner's corsets are guaranteed to WEAR --not to rust, break or tear. Their standard of quality is so high that this guarantee is almost superfluous.

On the tissue paper wrapper around every pair of Warner's corsets is an illustrated story telling the proper method of lacing and fitting your corsets.

Security RUBBER BUTTON Hose Supporters

attached to every pair of Warner's Corsets. A supporter as strongly guaranteed as the corsets.

Price, $1.00 to $5.00 per pair.

EVERY PAIR GUARANTEED

JAMISON BROS. CO., UKIAH, CAL.

Remnant Sale

We are making room for new stock and are selling out our present stock of

Wall Paper

at 10c a Double Roll

Don't fail to take advantage of this opportunity.

Hutchison & Roeder

Society of California Pioneers Building

Hotel Argonaut

Caters to both family and commercial trade

Fourth and Market Sts., San Francisco. Center of the City.

400 ROOMS

Rooms with detached bath, $100 per day.
Rooms with private bath $1.50 and up per day.

Breakfast, 50 cents; Lunch, 50 cents; Dinner, including wine, $1.

Special weekly and monthly rates

Hotel Argonaut free bus meets all trains and steamers.

Edward Rolkin, Mgr.

Full catalogue always on hand

Take your Edison machine to the

Joseph Jewelry Co.

and have a four minute attachment put on and buy some four minute records to please the folks on Christmas

INSTRUMENTS RECORDED

DEEDS

R. R. Dev. Co to Sara Hall; J. M. Vinton et al to Celia Knox; J. S. Rohrbough to Celia Knox; Fred Knight to George Knight Andrew Erdman to W. D. L. Held; A. W. Boyd to Elizabeth Switzer; A. S. Swanson to J. M. Stowell; R. W. Eldredge to S. H. T. Co; W. D. White et al to Mary Moore; Elizabeth Hiatt to R. C. Burger; R. C. Burger to Eliazbeth Hiatt; C. G. Lambert to Mrs. M. E. Lambert; W. P. Frick to Wheeler Timber Co; Cal. Cat. & Ld. Co. to Jens Johnson; John Mitchell et ux to August Haneburg; J. A. Hanson to Laura Johnson; Jesse G. Foster to M. A .Johnson; P. G. Potter to M. A. Jonson; Rosa McGuire to Margaret Huntley et al; Joseph Beck et ux to J. W. Maddrill; J. S. Rohrbough to F. J. Peterson 2; H. A. Weller to Albert Johnson; C. A. Weihe to H. A. Richardson.

MORTGAGES

Celia Knox to J. M. Vinton; Hilda Westerberg to Alice Peirsol; Joseph Robinson to Thos. Charlton, chat mtge; J. C. Johnson to Mary Casterlin; Bert Johnson et ux to J. A. Hanson; E. F. Hutton et ux to Josie Lovell; L. C. Hopper to Irvine & Muir L. Co.; A. S. Johnson to L. C. Gregory.

MISCELLANEOUS

D. Lincoln to P. & I. Lincoln, bill of sale; T. P. Hopkins, notary bond; J. M. Vinton to C. Knox, agreement; State of Cal. to F. S. Knight, cert of purchase; to Geo. A. Knight, same; George P. McNear to E. R. Taylor, sts mtge; U. S. A. to John Olivera, pat; Geo. Studebaker et ux, Thos. Gschwend, S. A. & K. Price, John Guntley, J. C. Clow et al, Elizabeth Day, Edward Guntley, Andrew Gschwend to the Oil Imp. Co leases; D. Haddleston est to Anna Haddleston, decree; B. Wright vs. C. P Lownes Jr et ux, can attch; D. A. Covy et al to R. & E. S. Williams, argeement; J. D. McDonald to Dound Capell, sts mtge; A. H. Wilhelm, Butcher & Haley, J. A. Orford to N. W. R. W. Co, builders bond; Francis Feeney est to A. A. Heeser, decree; E. R. Bauer to Geo. Bauer assmt mtge; J. H. Cook, proof of labor on min, cl; J. C. Johnson to Com. Bk. of M. can mtge U. S. A. to Jesse G. Foster, pat; Geo. Gamble est to B. A. Lendrum, order, con. sale; Elsie M. Carothers, dec of hmstd; Jas. Cleland est to J. Beck, rls mtge; Elizabeth Lendrum to T. R. Bolden, sts mtge; Ernest Talkington vs. Chas. R. Talkington, judg; Ernest Talkington vs. Alice Farley, same; U. S. A. to Norman Henderson, patents.

A New Old Hotel

Old patrons of The Windsor Hotel, San Francisco will be glad to hear that this famous house is now open in a fine new six story building right down town. New furniture, new carpets, steam heat, hot water and telephone in every room. Cafe in connection. Notice These Rates: Rooms with private bath $1 a day; $5 a week. All cars pass the door. Select family hotel. Windsor Hotel, 238 Eddy street, San Francisco. 29-tf.

BALKED AT COLD STEEL.

"I wouldn't let a doctor cut my foot off," said H. D. Ely, Bantam, Ohio, "although a horrible ulcer had been the plague of my life for four years. Instead I used Bucklen's Arnica Salve, and my foot was soon completely cured." Heals Burns, Boils, Sores, Bruises, Eczema, Pimples, Corns. Surest Pile cure. 25c at J. R. Mathews.

MOORE'S
POISON OAK
NEVER FAILING **REMEDY** 30 YEARS THE STANDARD
PILES, CHILBLAINS, FELONS, BURNS, ETC.
A VALUABLE HOUSEHOLD SALVE.
ALL DRUGGISTS HAVE IT OR WILL OBTAIN ON REQUEST
ACCEPT NO SUBSTITUTES.
Price 25 Cents.
LANGLEY & MICHAELS CO. SAN FRANCISCO.

STARTS MUCH TROULBE

If all people knew that neglect of constipation would result in severe indigestion, yellow jaundice or virulent liver trouble they would soon take Dr. King's New Life Pills, and end it. Its the only safe way . Best for biliousness, headache, dyspepsia, chills and debility. 25c at J. R. Mathews.

Laundry Work

Mrs. Annie Thompson will do all kinds of laundry at her home 110 Main Street. A speciality made of silk and flannels. All work guaranteed. 1 tf.

For soreness of the muscles, whether induced by violent exercise or injury, Chamberlain's Liniment is excellent. This liniment is also highly esteemed for the relief it affords in cases of rheumatism. Soldl by All Dealers.

ELECTRIC SUPPLIES

F. E. ANKER

Electric Wiring of All Kinds Done

Westinghouse Motors and Fans. Electric Cooking Devices of all Kinds

ELECTRIC NOVELTIES

With Donohoe & Ganter, North State street
TELEPHONE, MAIN 124

UKIAH, - - CAL.

FRESH MEAT

We have constantly on hand a complete supply of fresh and salt meats and ask a share of the public patronage. We also desire to call attention to the fact that we have the only cold storage plant in town. We pay cash for poultry and eggs.

We are here to stay.

Ukiah Meat Market

C. HANSEN, Prop.

If You Want the BEST WHISKEY Buy the

Capitol O. K.

or Lawton Rye

B. S. HIRSCH, Agent

Wholesale Liquor Dealer ***117 W. Perkins St.***

THE DISPATCH-DEMOCRAT

CITY AND COUNTY OFFICIAL PAPER

J. B. SANFORD

ADVERTISING RATES Legals, $1.50 per square, first insertion; $1.00 each subsequent insertion. | COMMERCIAL RATES—25 cents per inch each insertion.

Subscription rate, per year : : : : : $2.50

UKIAH, CALIFORNIA, FRIDAY, MAY 19, 1911.

Woodrow Wilson

(Editorial Correspondence)

San Francisco, May 17th.

Woodrow Wilson, the great scholar and progressive Democratic Governmenr of New Jersey, has come and gone. Governor Wilson is a big man, a fearless man. He thinks right. He has given the people of California an opportunity to see a high grade man in action.

Governor Wilson took an hour off and came down to Democratic head quarters and talked to the "boys" for awhile. He is a plain, democratic Democrat. He believes more in the principle than in the party label. He is a real, genuine progressive and presents a wonderful contrast to some of these "insurgent" fakers who are masquerading around in Democratic lingerie seeking the loaves and fishes.

In his talk to the Democrats in the afternoon, Governor Wilson showed the difference between a progressive Democrat and an insurgent Republican.

He is convinced that the reactionaries will control the next Repubilcan National Convention and that Taft will be renominated. The progressive Democrats will control the Democratic National Convention. A majority of the Democrats are progressive; a majority of the Repbulican are reactionaries. The honest insurgents must unite with the Democrats. Party labels have been lost. The people are voting for principles and not the party label. We will have to have a campaign of identification. The next President will be a Democrat. Governor Wilson is not a "set" candidate for the Democratic nomination as that might influence his action or interfere with his public duty.

Governor Wilson's address at the Fairmount in the evening under the auspices of the Princeton-Harvard-Yale Clubs was a masterpiece. Most of these Princeton-Harvard-Yale graduates are identified with "big business" on the coast. That did not in any way embarrass Governor Wilson. He accepted the courtesy extended him, as any high grade man would; but unlike faker Roosevelt, he did not trim in the least, but hurled big projectiles right at those whose guest he was who were carrying on lawless business, and they had to applaud him.

He is not a flamboyant, flap doodle 4th of July orator, but on the contrary is a clear thinker and brilliant scholar. He is real orator. There are no superfluous words in his sentences. He is probalby the biggest man in American politics to-day and if he secures the Democratic nomination he will be the next President of the United States.

J. B. S.

GOV. WILSON SPEAKING.

The Man In Whom Many See a Future President of U. S.

© 1911, by American Press Association.

GOVERNMENT BY THE PEOPLE.

All Progressive Reforms Have That For Their Object, Says Wilson.

Discussing the progressive movement in politics, Governor Woodrow Wilson of New Jersey said recently:

"If you will look at the proposed reforms, proposed by men in both parties, meant to serve the country in some special way, you will see that each particular reform has a definite object. For example, the question of the cost of living is a question which touches the great body of the people. It does not touch those exceptional persons whose income is abundant. It touches the whole body of the people. The question of direct primaries touches the accessibility of the offices by the people. It touches the means which they are to exercise to put the sort of men they desire into office. The question of the equalization of taxation means that equality which is justice, that fairness which will see that no man is taxed more than another man or upon a different basis from other men or other corporations. The question of corrupt practices in elections is a question of the attacks which have been made upon the virtue of the people.

"Every direction you turn you will see that what we are straining after is to bring the government back within the touch of the people and to use it in behalf of the people. Upon what sort of occasion, therefore, in what sort of campaign, should a man who remembers the long traditions of American government take greater pleasure and zest than in a campaign which has such objects?"

THE PROGRESSIVE MOVEMENT.

It Is Pervading the Whole Country, Declares Woodrow Wilson.

How widespread is the progressive movement in American politics was eloquently expressed by Governor Woodrow Wilson of New Jersey in a recent speech. The governor said:

"It does not require any great imagination to think that high thoughts and purposes in politics are running subtly through every household and every member of every household in this country. It does not need that you should touch elbows—actually touch elbows—with men in the street and men in the shop in order to know the great issues of human happiness that are involved in a great contest like this, for the question of the tariff is not a mere question of policy. It is a question of the rearrangement of the public interests as you touch every household in this country, and how any man in such circumstances can hold his head up after he has voted for a special interest without a just conception of the common interests I for one cannot comprehend.

"But whether men can comprehend it or not, help it or not, we all know that the 'mills of the gods grind slowly,' and they 'grind exceedingly fine,' and the men who now resist this great impulse of reform, the men who impede this great compulsion of public interest, will be ground so fine in some of these mills of the gods that their very dust will be imperceptible."

Colored Hailstones.

Red hail is not unknown, even in Great Britain, for in May of 1885 there was quite a heavy fall of it at Castlewellan, in County Down. Red and white fell together, and the red hue was not merely on the surface of the pellets, but went through and through. When one was squeezed between the fingers it stained them.

At Minsk, in Russia, an even stranger hail shower had fallen five years before. Some of the pellets were ring shaped, and, while some were distinctly reddish, others were a bright blue. Some scientists declare that the coloring is due to various mineral salts.

A Feeling Allusion.

"I heard Uncle Joe talking about something he said he saw at the horse races, but I know better," confided the recently chastised small boy to his chum. "He saw 'em right here, and they're my ma and pa."

"What did he say?" asked the chum.

"He said he saw a spanking team."
—Baltimore American.

UKIAH 25 AND 15 YEARS AGO

What Was Going on in This Community a Quarter of a Century Ago

Married—At Mendocino, May 9, 1886, Fred Barton and Miss Belle Kerr.

One ton of petroleum sand has been shipped to San Francisco from Point Arena.

Born—In Willits, May 2, to Mr. and Mrs. Thos. Parton, a son; to Mr. and Mrs. R. E. Madden, a daughter.

Died—At Christine, May 16, 1886, Wm. H. Moor.

C. H. Yates, of Ukiah valley, has been appointed Indian agent on the Round Valley Reservation.

Things Occurring in Ukiah Fifteen Years Ago

A survey was begun by D. F. McIntyre last Monday of the proposed new road from Hullville, Lake county, down Eel river to Potter valley.

The residences of Chas. Henningsen and A. F. Carmichael at Fort Bragg were destroved by fire May 1.

Crow and Van Horn have been convicted of murder in the second degree for the hanging of Jack Littlefield.

Ed Purdy and Miss Louise Dyer, of Laytonville, were married at the residence of Robt. Puett in Ukiah Sunday evening.

O. R. Wager, of Boonville, formerly justice of the Peace, died Wednesday evening of last week.

A plan is on foot to start a creamery in Ukiah.

UKIAH DEFEATED BY CLOVERDALE

Ukiah fans were disappointed again last Sunday in seeing an outside bunch walk off with the game. Cloverdale slaughtered us by a score of 10 to 3. But why talk of the game? The less said of a disagreeable subject, the better. Let's mention Hagans' one run and Reg Caughey's two and the latter's stealing of four bases and his good playing at his position on second; and the crowd, including a number of Ukiah's fair daughters, which took the defeat with a good grace; and last but not least the weather, which was fairly endurable.

Next Sunday the Ukiah boys play Kelseyville on the local diamond. Of course we hope for the best. But the weather this week has not been favorable for practice and the Kelseyville team is said to be a hard aggregation. Game called at 2 o'clock. Admission 25c. Come out and root.

Matinee Furnishes Good Sport

The Ukiah Driving Club's matinee last Saturday afternoon furnished a very interesting afternoon's entertainment for those who attended. There were three events. The first race, trotting, two in three, was won by Freddie J., W. S. Kellaway, owner. The best time in any of the heats was 1:42. The second, trotting and pacing, was won by Lizzie Wilkes, J. J. Coleman, owner. Time, 1:29 1-4. The third race, trotting and pacing, was won by Dr. Hudson's Claude Duval. Time 1:21.

Notice to Subscribers

We have received notice from the Town and Country Journal that on account of a ruling of the Postal department all papers mailed to subscribers of the Dispatch-Democrat as premiums will be discontinued. The paper is a good one and it is hoped that many of our subscribers will continue to take the Journal directly, paying the subscription price of 50 cents a year. 2t

Working for Redmond

The many friends of Phil Redmond are working hard to get him the $12,000 house and lot given by the San Francisco Examiner. Their efforts have won a lot, but they are not contented with that and are trying hard for the big prize. Everyone is urged to help the railroad boys in this matter, as their design is a most laudable one.

For Sale

480 acre mountain ranch on good road about 10 miles from Ukiah. 5 room house, good barn, lots of good wood, partly fenced. With place go a team, lot of cattle, hogs, wagons, harness and tools. Price $4500. For particulars see or write

Poage & Ford, Ukiah, Cal. 4t.

WONDERFUL NEW DISCOVERY

higandy Fruit Laxative

for Constipation and bowel trouble. For sale by E. B. Gibson. Free samples on request. 30 4t

OTHA L. STANLEY PASSES TO REST

After a plucky fight against the inevitable lasting for four or five years, Otha L. Stanley passed away at his home in Lakeport last Sunday. The cause of his death was consumption. He had been sick for a long time, but with rare fortitude he fought hard for life and up to the very last his hope for recovery never waned. His wife had been up and attended to his wants Sunday morning at 1 o'clock and when she next awoke at 2 he had gone.

Mr. Stanley was one of the best known and most competent all round printers and neswpaper men in northern California, and the newspaper fraternity in the two counties learned of his death with the utmost regret. He is also missed by a host of friends in both Mendocino and Lake counties.

He was born in Missouri in 1869 and moved to Iowa with his parents at an early age. When a young man he come to California and settled at Lower Lake, later moving to Kelseyville. Here he started a newspaper, the Kelseyville Era, which he edited and published for a short time. Later he went to Lakeport and worked on the Clear Lake Press. He next came to Mendocino county and went to Mendocino city, where he was foreman on the Mendocino Beacon for a number of years. About 1903 he came to Ukiah and took the foremanship of the Dispatch-Democrat which he held for some time, leaving this paper to take an interest in the Republican Press with W. O. White. They later dissolved and he returned to the Dispatch where he was again foreman for several years. He then went to Lakeport to conduct the Bee for W. L. Rideout. Shortly afterward his health began to fail and he resigned his position and began to live in the open. He established a small job shop in Lakeport and worked at the trade as he was able, but of late years has been practically bedridden, although he would not give up, and kept to his feet until within a few days of the end.

He was married to Miss Mary Gard, of Kelseyville, in 1896 and she and five children survive him. He also leaves three sisters, a brother and a father to mourn his demise.

The funeral was held in Lakeport last Tuesday and was attended by friends from Mendocino and Ukiah who went over to pay their last respects. Abell lodge of Masons sent over a beautiful floral piece, he being a member of the Mendocino lodge and having affiliated with the order here during his residence in Ukiah.

HIGH SCHOOL NEWS NOTES

U. H. S. Ball Team Defeats Talmage. Looking for Blood of Ukiah Town Team

(Edited by Victor Endersby)

The U. H. S. baseball team defeated the Talmage team by a score of 19 to 13 Saturday afternoon, and are now hungering for the blood of the town team. A game will probably be played in the near future. Steady and consistent practice is bringing the team up to a high grade of efficiency, and the end is not yet in sight.

At a Senior class meeting Tuesday it was decided to have the Baccalaureate service held in the Presbyterian church.

A feature of Commencement Week will be Junior Night. Part of the program will be a strenuous debate on a question which is now keeping the country thoroughly agitated.

Program for Commencement week later.

Had Narrow Escape

Juge J. M. Mannon and party consisting of Otis Redemeyer, J. A. Waldteufel, Frank Sandelin and Wm. Marlowe met with an accident while autoing north of Calpella last Sunday afternoon and while the escape of the entire party was a close one that of the Judge was particularly so. The machine stopped on the grade near the bridge across Russian river and started to back over the bank into the river before Mr. Mannon, who was driving, could put on the brakes. He managed to steer it away from the bank and went into a gully. The machine turned over and the Judge was caught under it, the rest of the party jumping in time to escape. Other than a bad scare no harm was done, as the Judge was found to be uninjuerd.

For Exchange—$2500 cottage, 4 and 5 rooms, lot 50x150, price $1500, will pay balance in cash up to $4000; also two cash buyers for 5 to 20 acres land up to $3000; also business property $10,000 for ranch; send us description of your ranch at once. We mean business.

Pacific Investment Co.,
536—16th St., Oakland, Cal. 2t

In Our New Quarters

We are now installed in our new garage building at the Southeast corner of Stevenson and State Streets and cordially invite our patrons and the public generally to call and inspect our new plant.

Machine work of all kinds. Lathe and planer work and gear cutting a specialty.

KELLEN & PERCY
Garage & Machine Shop

TO THE PATRONS OF THE SCHOOL BOND UKIAH GRAMMAR SCHOOL

We, the undersigned, Trustees of the Ukiah Grammar School, have this week, given notice of an election to be held in this School District, on Saturday, the 10th day of June, 1911, for the purpose of voting on the question of bonding the property in the District for $6500, to be used in repairing the school-houses, and supplying furniture as follows:

1. To renew all the stair-ways, six in number.
2. To re-floor both the first and second floors of the old school building.
3. To re-paper and replaster portions of the building, where paper and plaster have become badly defaced and damaged.
4. To repaint the exterior of both buildings, and the interior of the old building.
5. To repair the roof of the old building.
6. To enlarge the toilets.
7. To repair some of the old desks, and to purchase new desks for some of the rooms.

We have had an estimate made by competent persons, to determine the amount of money necessary for the above purposes, and we are informed it will take about $6500 for the same; it is proposed to issue 13 bonds of $500 each, to bear interest at the rate of 5 per cent per annum, two bonds payable each year for six years, and one bond payable the 7th year.

The amount of money necessary to pay two bonds and interest for the first year will be $1325; this amount will decrease each year, and on the 6th year the payment required will be $1075, and the 7th year, $525.

The assessed valuation of the property in this school district last year was a little over $1,300,000; the tax to raise the money asked for will be for the first year, about one dollar on each one thousand dollars of property in the dsitrct, and will decrease gradually each year.

The Board thinks the repairs and furniture mentioned are badly needed, but have no personal desires in the matter and no interest, other than that common to every patron of the school, and it wishes all the patrons and electors of the district to visit the school and inspect the buildings and see for themselves, between this time and the date of the election.

It will require a two thirds vote of all voting, to bond the district.

Respectfully submitted.
J. H. BARKER
W. P. THOMAS
I. W. GROVER
Trustees.

Probate of Will

IN THE SUPERIOR COURT, COUNTY OF MENDOCINO, STATE OF CALIFORNIA.

PROBATE.

In the matter of the Estate of Charles Klett, Deceased.

Notice for Publication of Time Appointed for Probate of Will.

Notice is hereby given, that Monday, the 12th day of June, A. D. 1911, at 10 o'clock A. M. of that day, and the Courtroom of said Court, at the Court House in the County of Mendocino, State of California, have been appointed as the time and place for proving the will of said Charles Klett deceased, and for hearing the application of John Taylor, Public Administrator of Mendocino County, California, for the issuance to him of Letters of administration with the Will annexed. And all persons interested in said Estate are notified to then and there appear and show cause, if any they have, why said will should not be admitted to probate, and Letters of administration with the Will annexed thereon issued to said petitioner.

HALE McCOWEN, County Clerk.
McNab & Hirsch, Attorney for Petitioner.
Dated May 16th, 1911.
Indorsed: Filed May 16, 1911.
Hale McCowen, Clerk. 30

ELECTION NOTICE

Notice is hereby given to the qualified electors of Ukiah School District of the County of Mendocino, State of California, that in accordance with the provisons of the Political Code of the State of California, an election will be held on the 10th day of June, 1911, at the Grammar School House in said District, between the hours of 8 a. m. and sun-down, during which period and between which hours the polls shall remain open, at which election the question of issuing and selling bonds of said district to the amount of $6500 Dollars, for the purpose of raising money for repairing the shcool buildings and supplying necessary furniture will be voted upon.

The said bonds thereunder to be issued and sold, shall be of the denomination of five hundred Dollars each, and shall bear interest at the rate of five per cent, per annum and shall be numbered from 1 to 13 consecutively, payable as follows:

Bond No. 1, five hundred Dollars, to run 1 year.
Bond No. 2, five hundred Dollars, to run 1 year.
Bond No. 3, five hundred Dollars, to run 2 years.
Bond No. 4, five hundred Dollars, to run 2 years.
Bond No. 5, five hundred Dollars, to run 3 years.
Bond No. 6, five hundred Dollars, to run 3 years.
Bond No. 7, five hundred Dollars, to run 4 years.
Bond No. 8, five hundred Dollars, to run 4 years.
Bond No. 9, five hundred Dollars, to run 5 years.
Bond No. 10, five hundred Dollars, to run 5 years.
Bond No. 11, five hundred Dollars, to run 6 years.
Bond No. 12, five hundred Dollars, to run 6 years.
Bond No. 13, five hundred Dollars, to run 7 years.

That Wm. Van Allen will act as Inspector and J. B. Hufft and R. H. Puett will act as the Judges of said Election, and conduct the same, said Inspector and Judges being competent and qualified electors of said School District.

IN WITNESS WHEREOF, we have hereunto set our hands this 16th day of May, 1911.

J. H. BARKER
I. W. GROVER
W P. THOMAS
Trustees of Ukiah School District
Mendocino County, Cailfornia. 31-4

May Festival

The Loyal Sons and The Loyal Daughters of the Chistian Sunday School will give a May Festival at the Christian Church Friday night May 26th. The Loyal Sons will give two sketches entitled "Lovers and Sweethearts," presenting twenty Living Pictures. The Loyal Daughters will serve Ice Cream and Cake and home made candy. Admission 25c. Refreshments extra.

ST. JOHN'S M. E. CHURCH

The Sermon subject for next Sunday morning will be "The Modern Sunday School Movement" and in the evening "Guidance and Glory." Other services of the week will occur as announced from the pulpit. All are welcome.

CHRISTIAN CHURCH

Next Sunday at the Christian Church Mr. Ford will speak at 11 A. M. on the topic, "Fellowship" and at 8 P. M. on the topic, "Confession."

Notice is hereby given that I intend to apply to the State Board of Prison Directors to be paroled from San Quentin according to law.

C. R. Bennett. 24223

Frank M. Rose, Dominic Rose and Manuel Baptiste, three well known mountaineers of the country northeast of Sherwood, were in Ukiah this week proving up on their homesteads.